3d
WEEKLY
JANUARY 18, 1947

Nursing times

ONTENTS

EVERY Nurse who has children in her care wishes to see them maintaining healthy growth, normal weight, strength and energy . . . and she knows that nothing helps so much as correct and adequate nourishment.

For this reason it is desirable to ensure that "Vimaltol" is a regular item in the dietary of children. "Vimaltol" is a concentrated, protective vitamin food with a delightfully sweet orange flavour which all children love. It provides nutritive elements which assist to build up strength and weight, and reinforce resistance against coughs, colds and winter ailments.

"Vimaltol" is made from specially prepared malt extract of high protein content, yeast—one of the richest sources of vitamin B1—and Halibut Liver Oil, an important source of vitamins A and D. It is also fortified with additional vitamins and mineral salts.

Whether it is taken direct from the spoon or used as a spread on bread, "Vimaltol" is irresistibly delicious and quite as nice as the nicest jam.

Based on Modern Scientific Research

In two sizes: 3/- and 5/6

VIMALTOL

The Delicious, Nourishing, Energising, Vitamin Food for Infants, Children and Adults

N.140

Registered as a Newspaper
VOL. XLIII. No. 3

Journal of the Royal College of Nursing

The Common Cold

★ ★ ★

The common cold is all too familiar and sometimes too lightly regarded. A burning sensation in the nasal passages and soreness of the eyes are followed by catarrh, headache and a sharp rise in temperature. In this early stage prompt medication may shorten the course of the condition.

'Anadin' Tablets, a scientific combination of aspirin, phenacetin, caffeine and quinine, provide a safe and rapid treatment. Two or three tablets should be taken immediately the symptoms arise, followed by one tablet hourly for the next four hours.

While the symptoms persist, one tablet every three or four hours is a suitable average dosage. 'Anadin' Tablets are free from the depressing effect of ordinary acetylsalicylic acid.

Anadin Tablets

ANADIN LTD · CHENIES STREET · LONDON · W.C.1

RECORD SYRINGE REPAIR SERVICE

We are pleased to offer a repair exchange service, in which we supply immediately reconditioned syringes in exchange for parts of broken syringes.

Price lists for new and repaired syringes on application.

A. C. DANIELS & Co., Ltd.,

Manufacturers of Syringe, Surgical Instruments, and Hospital Equipment.

HEAD OFFICE & SHOWROOMS.
41, NEW CAVENDISH STREET, LONDON, W.1.

Telephone: Welbeck 4175/6
Telegrams: Dansurco, Wesdo, London.
Factories: London & South Wales.

OVERNIGHT EVACUANT

"There is a time for every purpose," and Nature has appointed the hours of night as the time for rest and recuperation. Making these hours coincide with the taking of an evacuant has sound psychologic as well as therapeutic justification if the medication does not interfere with the salutary effect of unbroken sleep. In the case of Agarol the patient is hardly conscious of having taken an evacuant. There is no unpleasant after-taste, no griping; and there need be no fear of an untoward premature result, for Agarol acts with almost clock-like regularity, allowing eight hours from the time of taking to the time of evacuation. Agarol is a mineral oil emulsion with a small dose of phenolphthalein.

A G A R O L

WILLIAM R. WARNER & CO. LTD.,
Power Road, Chiswick, London, W.4.

OFFICIAL APPOINTMENTS

14/- per inch, minimum charge 10/-.

COLLEGE OF MIDWIVES

POINTMENT OF EDUCATION OFFICER

The Council of the College of Midwives invite applications from experienced Midwife chers holding the Midwife Teachers' Certi- for the post of **Education Officer.** The re is approved by the C.M.B as a re centre for pupil midwives and midwife er students, and for the gas and air esia lectures and examination.

ary according to the recommendations of Midwives Salaries Committee.

e successful candidate will be required rticipate in the Federated Superannua- Scheme.

plication forms can be obtained from General Secretary, The College of Mid- 57 Lower Belgrave Street, London, 1, and must be received not later than y, January 31st, 1947. (1187)

OFFICIAL ANNOUNCEMENTS

14/- per inch, minimum charge 10/-.

THE ROYAL COLLEGE OF NURSING

ELLEN SARAH FOUNTAIN GRANT

The Council of the Royal College of Nursing consider applications for the above grant the value of £10, to be expended on some of post-graduate study.

The grant is available to any nurse who is mber of the College of Nursing and trained at one of the following tals:—

rompton Hospital for Consumption, S.W.3.
anbeth Hospital, S.E.11.
mon's Hospital, Greenwich, S.E.10.

pplication forms to be returned to:—

The Director in the Education Dept., The College of Nursing, 1a Henrietta Place, ndish Square, London, W.1.

The successful applicant will be asked to a statement showing how the grant been expended, at the end of the course rtaken. (66)

THE CASSEL BURSARIES IN PSYCHOLOGICAL NURSING

The Trustees are prepared to consider appli- ns from State Registered Nurses on the General ter for two bursaries commencing 1st May, . Preference will be given to those who by r own status in the profession are likely to the maximum educational influence on their s, whether Matrons, Assistant Matrons, Tutors, or Senior Ward Sisters.

e course of training will occupy 16 weeks, at the Cassel Hospital and partly under pervision of the National Council for Mental th. An honorarium of £4 10s. weekly will d.

plications stating age and training and quent experence accompanied by a stamped ap envelope, to be sent by the 12th February Miss D. Weddell, Secretary, The Cassel Bursa- , Cassel Hospital, Bucknall, Stoke-on-Trent. (622)

THE ROYAL COLLEGE OF NURSING

OW AND GATE SCHOLARSHIP, Ltd.,
for
THE SISTER TUTOR COURSE

e scholarship to the value of £300 is being d by the kind generosity of Messrs. Cow and Ltd., to enable a member of the Royal e of Nursing to take the Sister Tutor Course e Royal College in preparation for the rsity of London Sister Tutor Diploma.

competitive examination, consisting of a sional and general knowledge paper, will be n:—

Tuesday, April 15th, 1947.

plication for the above must be made :—

Tuesday, March 18th, 1947

stamped envelope) to the Director in the ation Department, The Royal College of ng, 1a, Henrietta Place, London, W.1. (1155)

THE ROYAL COLLEGE OF NURSING

COWDRAY SCHOLARSHIP
for
THE SISTER TUTOR COURSE

e Cowdray scholarship to the value of £200 ng offered to enable members of the Royal e of Nursing to take the Sister Tutor Course e College, in preparation for the University ndon Sister Tutor Diploma.

competitive examination, consisting of a sional and general knowledge paper, will be n:—

Tuesday, April 15th, 1947.

plication for the above must be made :—

Tuesday, March 18th, 1947

stamped envelope) to the Director in the ation Department, The Royal College of ng, 1a, Henrietta Place, London, W.1. (1156)

EASE MENTION "NURSING MES" WHEN ANSWERING ITS ADVERTISEMENTS

NURSING RECRUITMENT SERVICE

Those wishing to become **Student Nurses or Pupil Assistant Nurses** can obtain full information, including particulars of hospital training schools with early vacancies, at the

NURSING RECRUITMENT CENTRE
21 Cavendish Square, London, W.1.
Telephone: LANgham 4362)

Enquiries welcomed by the Secretary. Interviews arranged by appointment. (64)

TRAINING AND LECTURE COURSES

14/- per inch, minimum charge 10/-.

ROYAL COLLEGE OF NURSING

Courses for trained nurses in preparation for:—

(a) **Health visiting. Six months. Approved by the Ministry of Health.**
(b.1.) Industrial Nursing. 6 months. Starting September, 1947.
(b.2.) Two lectures by Mr. Minton on Occupational Disease and Injuries of the Eye, at the Royal Eye Hospital, London. Feb. 5 and 12.
(c) **Sister Tutors. One year whole-time.**
(d) Dietitians. Eighteen months' whole-time.
(e) Diploma in Nursing University of London. Two years Tuesdays and Thursdays.
(f) Nurse Administrators. 10 months whole-time.
(g) Teaching of Parentcraft. Part-time.—2 terms.
(h) Venereal Disease work. Part-time.—1 term.

Apply to the Director, Education Department, Royal College of Nursing, 1a Henrietta Place, Cavendish Square, W.1. (14)

SHROPSHIRE NURSING ASSOCIATION

SCHOLARSHIPS FOR COMBINED TRAINING FOR QUEEN'S ROLL AND HEALTH VISITORS' CERTIFICATE

Nine months' combined Health Visitor and District Training Course, approved by the Ministry of Health, offered to State Registered Nurses and Midwives willing to work for two years in Shropshire. Course commences the end of May. Remuneration throughout training. Applications to be received not later than February 28th, 1947. Health Visitors' Training, six months offered to Queen's Nurse Midwives. Contract period 18 months.

Full particulars of both Courses may be obtained from the Superintendent, Shropshire Nursing Association, 4 Claremont Bank, Shrewsbury. (899)

KINGSTON UPON HULL CORPORATION HEALTH DEPARTMENT

TRAINING OF HEALTH VISITORS

The Kingston upon Hull Corporation proposes to appoint **Twelve Student Health Visitors,** at a salary of £150 per annum, under the Ministry of Health's Scheme for the Training of Health Visitors. These appointments, which are for one year, provide facilities for practical instruction in the ordinary duties of a Health Visitor, including those of a School Nurse and Tuberculosis Health Visitor. A course of Theoretical Instruction, the fee for which is £10 10s., must also be taken at the Hull University College.

Applicants must be well-educated women of good physique, under the age of 35 years, be State-registered Nurses on the General or Children' Part of the Register, and possess the Full Certificate or Part I Certificate of the Central Midwives Board. Candidates possessing a School Leaving Certificate, or its equivalent, will receive preferential consideration.

Application forms may be obtained from and should be returned to, the Medical Officer of Health, Guildhall, Kingston upon Hull, not later than 10 a.m. on Monday the 3rd February, 1947. (642)

PUBLIC HEALTH VACANCIES

14/- per inch, minimum charge 10/-.

CITY OF WAKEFIELD

APPOINTMENT OF
MUNICIPAL DISTRICT MIDWIFE

Applications are invited for the position of **Municipal Midwife District,** at a salary in accordance with the Report of the Midwives Salaries Committee. Candidates must be S.R.N. and S.C.M.

The appointment will be subject to the Local Government Superannuation Act, 1937, and the selected applicant must pass a medical examination. The appointment is terminable by three months' notice on either side.

Every applicant must disclose in writing whether to her knowledge, she is related to any member or senior officer of the Corporation.

Applications (on the prescribed forms to be obtained from the Medical Officer of Health, Town Hall) should be sent to the undersigned not later than Monday, January 13th, 1947.

Town Hall, W. S. DES FORGES,
Wakefield, Town Clerk.
December, 1946. (222)

EAST RIDING COUNTY COUNCIL

DOMICILIARY MIDWIFERY SERVICE

Applications are invited for the appointment of **Relief District Midwife.** Rushcliffe conditions and salary scale, £310 x £15—£415 per annum, plus one further increment of £10 to £425 per annum (or £330 x £15—£435 per annum if S.R.N.), together with a relief duty allowance at the rate of £20 per annum.

The successful candidate must provide a motor car, for which an allowance will be made in accordance with the Council's scale. Road Fund licence duty and insurance will be paid by the County Council and, if necessary, a loan free of interest will be made towards the purchase of a car.

The appointment will be subject to the Local Government Superannuation Act, 1937, and to the successful candidate passing satisfactorily a medical examination.

Applications, which are to be made on forms obtainable from the undersigned, should be forwarded, together with copies of not more than three recent testimonials, so as to reach the County Medical Officer of Health, County Hall, Beverley, as soon as possible.

County Hall, T. STEPHENSON,
Beverley. Clerk of the Council.
December 31st, 1946. (688)

CITY OF LEEDS

PUBLIC HEALTH DEPARTMENT
APPOINTMENT OF HEALTH VISITOR

Applications are invited from trained and qualified women for the post of **Health Visitor** in connection with the Corporation's Maternity and Child Welfare Scheme. Candidates must either (*a*) already be an "approved" Health Visitor, or (*b*) possess the Health Visitors' Certificate of the Royal Sanitary Institute.

The salary will be in accordance with the Rushcliffe Scale. The appointment is subject to passing a medical examination, and the successful candidate will contribute to the superannuation fund.

Applications, on forms to be obtained from the undersigned, together with copies of three recent testimonials, and endorsed "Health Visitor," must be received at the Health Department, 12, Market Buildings, Vicar Lane, Leeds, 1, not later than 10 a.m. on Tuesday, January 28th, 1947.

Canvassing in any form, either directly or indirectly, will be a disqualification.

J. JOHNSTONE JERVIS,
Medical Officer of Health.
(862)

KINGSTON UPON HULL CORPORATION CLINIC, MILL STREET

Applications are invited from State Registered Nurses for the non-resident post of **V.D. Clinic Sister.** Salary £300, rising by annual increments of £15 to £405, plus an allowance of £20 per annum in accordance with the Rushcliffe Committee's recommendations. Forms of application for the appointment may be obtained from, and should be returned without delay to, the Medical Officer of Health, Guildhall, Kingston upon Hull. (695)

HALIFAX EDUCATION COMMITTEE

Applications are invited from State Registered Nurses for the post of **Senior School Nurse.** Salary in accordance with the Rushcliffe Report. The appointment will be subject to the Local Government Superannuation Act, 1937, and the successful candidate will be required to pass a medical examination. Forms of application may be obtained from the Chief Education Officer, West House, Halifax, to whom they should be returned not later than one week after the issue of this advertisement. (1126)

LONDON COUNTY COUNCIL

SCHOOL NURSING SISTERS

Applications are invited from State Registered general trained nurses with the Health Visitor's Certificate for appointment as **School Nursing Sisters** (non-resident) in the Public Health Department. Rushcliffe salary, £330 by £15 to £435, plus special allowance of £25 a year whilst working in London. Uniform provided and an allowance of £5 a year made for laundering of indoor uniform. Other things being equal, preference is given by the Council to registered disabled persons. Forms of application may be obtained (stamped addressed envelope necessary) from the Matron-in-Chief, County Hall, Westminster Bridge, S.E.1. (133). (1189)

BOROUGH OF OLDBURY

APPOINTMENT OF MUNICIPAL MIDWIVES

Vacancies exist for two **Municipal Midwives** at "Ruscliffe" scales of salary and conditions of service, as follows:

Certified Midwife only, £310 p.a., rising by £15 p.a. to £415 p.a. and £10 to £425 p.a.

Certified Midwife and State-registered Nurse, £330 p.a. rising by £15 p.a. to £435 p.a.

Uniform, midwifery bag and travelling expenses provided.

Apply (on forms obtainable from the undersigned) not later than February 1st, 1947.

Municipal Buildings, ARTHUR CULWICK,
Oldbury. Town Clerk.
January, 1947. (633)

BOROUGH OF WORTHING

APPOINTMENT OF HEALTH VISITOR

Applications are invited for the post of **Health Visitor.**

Salary in accordance with the revised Rushcliffe Scales.

Applicants must be duly qualified as Health Visitors in accordance with the requirements of the Minister of Health.

The appointment is subject to the provisions of the Local Government Superannuation Act, 1937, and the successful candidate will be required to pass a medical examination.

Applications, endorsed "Health Visitor," giving particulars as to age, training, qualifications and experience, accompanied by copies of three recent testimonials must be received by the Medical Officer of Health, Town Hall, Worthing, not later than January 24th, 1947.

Town Hall, ERNEST G. TOWNSEND,
Worthing. Town Clerk.
January 3rd, 1947. (657)

BOROUGH OF MAIDENHEAD

APPOINTMENT OF HEALTH VISITOR
AND SCHOOL NURSE

Applications are invited for the post of **Health Visitor and School Nurse.**

Applicants must be State Registered Nurses and possess the Health Visitors' Certificate. Salary will be in accordance with the Rushcliffe Scale.

Applications, stating age and qualifications and accompanied by copies of recent testimonials, should be sent to the Medical Officer of Health, Wilderness Health Centre, Cookham Road, Maidenhead, Berks. (858)

LONDON COUNTY COUNCIL

State Certified Midwives are required by the London County Council for appointment as **Domiciliary Midwives.** Rushcliffe Scale, minimum commencing salary £310 to £335 a year, together with a special allowance of £25 a year while employed in London and allowances of £31 a year for laundry and travelling expenses. Telephone, uniform, nursing equipment and necessary drugs are provided. Married women are eligible. Other things being equal, preference is given by the Council to registered disabled persons. Forms of application may be obtained from the Medical Officer of Health (S.D.5), the County Hall, Westminster Bridge, S.E.1 (83). (1076)

COUNTY BOROUGH OF SOUTHAMPTON

HEALTH VISITOR

Applications are invited for the position of **Health Visitor** under the Corporation of the County Borough of Southampton.

The salary and conditions will be in accordance with the Rushcliffe Report.

Form of application may be obtained from the Medical Officer of Health, Civic Centre, Southampton, and should be returned as soon as possible.

H. C. MAURICE WILLIAMS,
Medical Officer of Health.
January, 1947. (1093)

SALOP COUNTY COUNCIL

Consequent upon a revision of the establishment there are now vacancies for several **Health Visitors** to carry out duties in connection with the School Medical, Maternity and Child Welfare and Tuberculosis Services, and the ascertainment and supervision of Mental Defectives.

Applicants must be General trained Nurses and must possess the qualifications required by the Local Government (Qualification of Medical Officers and Health Visitors) Regulations, 1930-33.

The salary will be in accordance with the Rushcliffe Committee's Report; an allowance for uniform is payable, and travelling expenses are paid in accordance with the Council's scale.

The appointment is subject to the provisions of the Local Government Superannuation Act, 1937, and successful candidates will be required to pass a medical examination.

Application forms and conditions of appointment may be obtained from the County Medical Officer of Health, County Health Office, College Hill, Shrewsbury, to whom they should be returned as soon as possible, together with copies of three recent testimonials.

Shire Hall, G. C. GODBER,
Shrewsbury. Clerk of the County Council.
(x144)

ESSEX COUNTY COUNCIL

Health Visitor required by Essex County Council. Salary in accordance with the terms and conditions of the Rushcliffe Committee. Forms of application obtainable from the Clerk of the Council, County Hall, Chelmsford. Apply immediately. (x97)

KENT COUNTY COUNCIL
PUBLIC HEALTH DEPARTMENT
SALARIED MIDWIVES

Applications are invited from State Certified Midwives for posts of whole-time **District Midwives** in the County of Kent. A motor car is an asset, otherwise cycling essential.

Salary according to service within the appropriate Rushcliffe Scale: (a) S.R.N., S.C.M., £330—£435 a year, or (b) S.C.M., £310—£425 a year, with uniform, laundry and travelling allowances. Necessary equipment provided.

Superannuation. Medical examination necessary

Forms of application and particulars obtainable from the County Medical Officer, County Hall, Maidstone, to whom completed applications, together with the names and addresses of two responsible persons to whom reference may be made regarding professional ability, should be sent by January 28th, 1947.

County Hall, W. L. PLATTS,
Maidstone. Clerk of the County Council.
January 9th, 1947. (1099)

CHESHIRE COUNTY COUNCIL
MIDWIFERY SERVICE

Applications are invited for posts as **County Midwives** for the following districts, *viz.*, Crewe, Hoylake, Northwich and Runcorn. Also **Relief Midwife** for the County (25/- per week extra when away). Salaries in accordance with the Rushcliffe Scale. Candidates must be S.C.M. and under 45 years of age. Applications, stating age and experience, to be sent to the undersigned.

ARNOLD BROWN,
M.B., Ch.B., D.P.H.,
Acting County Medical Officer of Health.
24, Nicholas Street,
Chester. (1125)

WEST RIDING COUNTY COUNCIL
KEIGHLEY COMMITTEE FOR EDUCATION

Applications are invited for a **School Nurse.** The appointed candidate must be a fully-trained nurse. The duties include assisting in School Medical inspection and the work of the School Clinic.

Salary in accordance with the amended Rushcliffe Report. Experience will be taken into consideration in determining commencing salary.

The appointment will be subject to the provisions of the Local Government Superannuation Act, 1937.

Applications, stating age, qualifications and experience, together with copies of three recent testimonials, must reach the undersigned not ater than Monday January 27th, 1947.

Education Office, J. H. DESDEN,
Keighley. Acting Borough Education Officer.
(1133)

SOMERSET COUNTY COUNCIL
HEALTH VISITORS

Applications are invited for the above posts. Duties in connection with tuberculosis, infant visiting, work as School Nurse, and other County Council work.

Candidates should be State Registered Nurses, State Certified Midwives, and possess the Health Visitor's Certificate of the Royal Sanitary Institute. Ability to drive and possession of a car essential.

Salary £330, rising by £15 per annum to £435, together with travelling and subsistence allowances according to County Scale. The successful candidates will be required to pass a medical examination.

Applications, stating age, training and experience, accompanied by copies of not more than two testimonials, to be forwarded to me immediately.

County Hall, J. F. DAVIDSON,
Taunton. County Medical Officer of Health.
January, 1947. (1030)

ESSEX COUNTY COUNCIL
APPOINTMENT OF DISTRICT MIDWIFE

Applications are invited from State Certified Midwives for the post of **District Midwife** in the Buckhurst Hill area. The salary attaching to the post and the other terms and conditions of the appointment will be in accordance with the recommendations of the Midwives' Salaries Committee, from time to time applicable and adopted by the County Council. Buckhurst Hill is wholly within the Metropolitan Police District and, arising out of the above recommendations, an additional payment of £15 a year will attach to the post.

The successful candidate must pass a medical examination and contribute to the Council's Superannuation Fund. The appointment will be subject to the Council's Standing Orders, extracts from which will be forwarded on application.

Applications on the prescribed form (obtainable from me), together with copies of not more than three recent testimonials should be forwarded as soon as possible.

Canvassing, directly or indirectly, is forbidden.

County Hall, JOHN E LIGHTBURN,
Chelmsford. Clerk of the County Council.
January 13th, 1947. (1185)

THE BABIES' CLUB, CHELSEA
(An Infant Welfare Centre for Subscribers)

Assistant Health Visitor required. Full time. Qualifications S.R.N., C.M.B., H.V. Cert. Apply, in writing, with three testimonials to the Chairman, 35, Danvers Street, S.W.3. Salary Rushcliffe Standard. (1040)

BOROUGH OF KEIGHLEY
PUBLIC HEALTH DEPARTMENT
APPOINTMENT OF (a) HEALTH VISITOR (b) HEALTH VISITOR AND SCHOOL NURSE

Applications are invited from State Registered Nurses, holding the Certificate of the Central Midwives' Board and the Health Visitor's Certificate of the Royal Sanitary Institute, for the above appointments.

Age not to exceed 35 years. Salary in accordance with the Rushcliffe Scale (*i.e.*, £330—£435 per annum), plus £12 Uniform Allowance.

The appointments are designated posts under the Local Government Superannuation Act, 1937, and the successful candidates will be required to pass a medical examination.

Forms of application may be obtained from the undersigned and must be returned together with copies of not more than three recent testimonials, and endorsed "Health Visitor" or "Health Visitor—School Nurse" as the case may be, not later than February 15th, 1947.

Town Hall, S. WALKER,
Keighley. Town Clerk.
January 7th, 1947. (1043)

CITY OF LEEDS
PUBLIC HEALTH DEPARTMENT
TUBERCULOSIS VISITOR

Applications are invited for the post of **Tuberculosis Visitor.** Applicants should be fully trained and State Registered Nurses and possess the Health Visitor's Certificate issued by the Royal Sanitary Institute. Experience in the treatment of Tuberculosis at a Sanatorium or Tuberculosis Dispensary will be regarded as an additional qualification.

Salary will be in accordance with the Rushcliffe Scale.

Successful candidates will be required to pass a medical examination and to contribute to the Corporation's Superannuation Fund.

Applications, on a form to be obtained from the undersigned, together with copies of three recent testimonials, endorsed "Tuberculosis Visitor" must be received at the Health Department, 12, Market Buildings, Vicar Lane, Leeds, 1, as soon as possible.

Canvassing in any form, either directly or indirectly will be a disqualification.

J. JOHNSTONE JERVIS,
Medical Officer of Health.
(1059)

COUNTY BOROUGH OF BLACKPOOL
PUBLIC HEALTH DEPARTMENT
APPOINTMENT OF HEALTH VISITOR

Applications are invited for the appointment of a **Health Visitor.** The salary and service conditions are in accordance with the Rushcliffe Recommendations. The appointment is a whole-time one, governed by the regulations of the Council as made from time to time, and to the provisions of the Local Government Superannuation Act, 1937. The person appointed will be required to pass a medical examination, must be S.R.N., S.C.M. and hold the Health Visitors' Certificate of the Royal Sanitary Institute or the Diploma issued under the Board of Education (Health Visitors' Training) Regulations, 1919.

Applications, giving date of birth and full particulars of qualifications and experience and accompanied by two recent testimonials, should be forwarded to the Medical Officer of Health, Municipal Health Centre, Whitegate Drive, Blackpool, so as to reach him not later than January 31st, 1947.

TREVOR T. JONES,
Town Clerk.
(1062)

BEDFORDSHIRE COUNTY COUNCIL
HEALTH VISITOR

Applications are invited by the above Council for the appointment of **Health Visitor.**

Applicants must possess the following qualifications:—

(1) State Registered Certificate;
(2) Certificate of the Central Midwives' Board;
(3) Health Visitors' Certificate of the Royal Sanitary Institute.

Salary and conditions of service will be in accordance with the Rushcliffe Scheme and the appointment will be subject to the provisions of the Local Government Superannuation Act, 1937.

Applicants must be able to cycle or drive a car and an allowance is made for travelling.

Further information as to duties, place of residence, etc., may be obtained on application to the County Medical Officed, Shire Hall, Bedford.

Applications, stating age, qualifications and experience, together with copies of not more than three recent testimonials and endorsed "Health Visitor" should be addressed to the undersigned

Shire Hall, J. B. GRAHAM,
Bedford. Clerk of the County Council.
January 4th, 1947. (981)

COUNTY COUNCIL OF THE WEST RIDING OF YORKSHIRE
APPOINTMENT OF SOCIAL WORKER FOR VENEREAL DISEASES

Applications are invited from female State-registered Nurses with experience and suitable qualifications in Social Work, for the above post. A Health Visitor's Certificate and some knowledge of clinical venereal diseases work would be an advantage.

The officer appointed will be concerned mainly with the follow-up of patients and the tracing of contacts in Doncaster and adjacent areas of the County.

The commencing salary will be within the range of £360 per annum, rising by annual increments of £15 to £465, plus travelling and subsistence allowances according to the County Council scale. The appointment is subject to the provision of the local Government Superannuation Act, 1937, and the successful candidate will be required to produce a medical certificate in a form satisfactory to the County Medical Officer.

Further details of the terms of appointment and forms of application may be obtained from the County Medical Officer, County Hall, Wakefield, and should be returned not later than February 15th, 1947. (1027)

RHONDDA URBAN DISTRICT COUNCIL

Whole-time **Midwife.** Applications are invited from Certificated Midwives who are also State-registered Nurses to fill a vacancy for a whole-time **Midwife.** Salary and conditions of service as recommended by the Rushcliffe Committee. Forms of application and conditions of appointment may be obtained from the Medical Officer of Health, Tydfil House, Pentre, Rhondaa, to whom completed applications should be submitted by Wednesday, January 29th.

D. J. JONES,
Clerk of the Council.
(956)

COUNTY BOROUGH OF EAST HAM
MUNICIPAL MIDWIFE
WARD SISTER

Applications are invited in respect of the undermentioned appointments in the Council's service. The appointments are whole-time and subject teo the Council's appropriate conditions of service in force from time to time, and the provisions of the Local Government Superannuation Act, 1937. The successful applicants will be required to pass a medical examination and to work under the general direction and supervision of the Medical Officer of Health. The salaries and conditions are in accordance with the recommendations contained in the Rushcliffe Report. Canvassing in any form will be a disqualification.

1. **Municipal Midwife** on the Council's permanent staff. Applicants must be not more than 45 years of age and State Certified Midwives

2. **Ward Sister** at Harts Sanatorium, Woodford Green, Essex, on the Council'e permanent staff. Applicants must be State Registered Nurses and have had sanatorium experience.

Forms of application, together with conditions of appointment, for the post of Municipal Midwife, may be obtained from the undersigned and must be returned to me, together with copies of three recent testimonials, by not later than Monday, February 10th, 1947.

Applications for the post of Ward Sister, stating age and full particulars of qualifications and experience, together with copies of two recent testimonials to be sent to the Medical Officer of Health, Town Hall Annexe, Barking Road, East Ham, E.6.

Town Hall, H. A. EDWARDS,
East Ham, T.6. Town Clerk.
January, 1947 (965)

METROPOLITAN BOROUGH OF STEPNEY
HEALTH VISITORS

Applications are invited for the posts of permanent **Health Visitors.** The salary attaching to these positions will be in accordance with the Rushcliffe Scale, and the candidates must possess the usual Health Visitor's qualifications as required by the Ministry of Health.

The engagements will, in the first instance, be for a probationary period of six months.

The persons engaged will be required to pass an examination by the Council's Medical Referee as to their constitutional fitness and the engagements will be subject to the provisions of the Stepney Borough Council (Superannuation) Acts, 1905 to 1931, and to the Council's Bye-laws.

Applications, in the candidate's own handwriting, should be addressed to the undersigned immediately, giving particulars of experience and qualifications, and enclosing copies of not more than three recent testimonials.

Canvassing members or officers of the Council in any manner whatsoever is prohibited and will disqualify candidates.

The Council do not bind themselves to appoint any of the applicants.

Municipal Offices, J. E. ARNOLD JAMES
London Fruit Exchange Town Clerk.
Duval St., E.1. January 6, 1947. (991)

COUNTY BOROUGH OF SOUTHP
APPOINTMENT OF HEALTH VISI
SCHOOL NURSE

Applications are invited for the pe
appointment of a **Health Visitor and Scho**
Applicants must be State Registered
State Certified Midwives, and possess the
cate of the Royal Sanitary Institute for
Visitors. The salary payable will be in acc
with the recommendations of the R
Committee. The post is subject to the pr
of the Local Government Superannuati
1937, and the successful candidate will be
to pass a medical examination. The appoin
terminable by one month's notice on eit

Applications, stating age, qualificatio
experience, together with copies of thre
testimonials, should be addressed to the
signed so as to reach him not later than
5th, 1947.

The envelope should be endorsed
Visitor" in the top left-hand corner.

Town Hall, R. EDGAR PERRINS,
Southport. Town Cl
January 4th, 1947.

HOSPITAL AND OTHER VACANC
14/- per inch, minimum charge 1

COUNTY BOROUGH OF DEWSBU
EIGHTLANDS DAY NURSERY
RESIDENT MATRON AND RESI
DEPUTY MATRON

Applications are invited from State-re
Nurses or State Children's Nurses wi
Nursery experience for the posts of
Matron and **Resident Deputy Matron** at the
lands Day Nursery, Dewsbury, which ac
dates approximately 35 children under
of age.

Nursery Nurses with considerable ex
will be considered for the appointment of
Matron.

Salary and conditions in accordance w
Rushcliffe Committee's Recommendation

Applications giving full particulars of exp
together with copies of two recent testi
should be forwarded to the undersigned n
than Friday, January 24th, 1947.

This post is subject to the Local Gove
Superannuation Act, 1937, and the su
candidate will be required to pass a
examination.

Public Health Department' E. D. IRV
Municipal Buildings, Medical Officer of
Halifax Road, Dewsbury.

WEST BROMWICH AND DISTRI
GENERAL HOSPITAL
(134 Beds)

Applications are invited for the post of
Salary and residential emoluments in acc
with the Rushcliffe Scale. Federated
annuation Scheme in force.

Applications, stating age and qualifi
together with copies of three recent testi
should be addressed to the undersigned n
than January 21st, 1947.

JOHN O. ROBINS,
House Governor and Se

ELSIE INGLIS MEMORIAL MATER
HOSPITAL, EDINBURGH
MIDWIFERY TRAINING SCHO
PARTS I & II

The Board of Management invite appli
for the appointment of **Matron** which will be
on April 1st, 1947. Salary according
Wheatley Scale. Applications stating
qualifications and experience, togethe
copies of recent testimonials, should be
or before January 24th, 1947, to the Se
1, Bruntsfield Crescent, Edinburgh, 10

WELLS AND DISTRICT COTTAGE HOS
NORFOLK
(6 Beds, 2 Cots)

Matron required. Salary and conditi
service under Rushcliffe Scales. Appli
stating age, qualifications and refere
Secretary, "Lundy House," Wells, Norfo

MAIDSTONE RURAL DISTRICT COU
LOOSE ISOLATION HOSPITAL
APPOINTMENT OF MATRON

Applications are invited for the above a
ment at a salary of £215 per annum ri
annual increments of £20 to a maximum
per annum with emoluments valued at £
annum and war bonus which is at present
per annum.

Applicants must be fully qualified Stat
tered Nurses holding a fever trained Ce
and experience of the management of an Is
or other Hospital would be an advantage.

The appointment will be subject to the
tions of service recommended by the
Salaries Committee and will be subject to
mination by three months' notice on eith

Applications, stating age, experienc
qualifications, and accompanied by copies
more than three recent testimonials mus
the undersigned not later than January 31s

Canvassing of any description will di
the applicant.

Council Offices, GEO. G. LETCHFORD,
26, Tonbridge Road, Clerk to the
Maidstone, Kent.
January 2, 1947.

CHURCH OF ENGLAND CHILDREN'S SOCIETY
(WAIFS AND STRAYS)
...ed shortly in several of our Babies' ...ddiers' Residential Nurseries, **Matrons**, ..., or S.R.N., with good children's ex... and **Assistant Matrons**, S.R.C.N. or ... Excellent chance of promotion. Rush... ...ale. Apply Secretary, Old Town Hall, ...ton, quoting reference 9/2.
(x176)

HELENA NURSING HOME
(12 Beds)
... required. Home for elderly ladies with ... illnesses. Apply Secretary, 10, Brownlow ...eading. (1084)

THE LIVINGSTONE HOSPITAL, DARTFORD, KENT
...ations are invited from S.R.N. and S.C.M. ...for the post of **Matron** of the above ...y Hospital (52 Beds).
... and conditions of service in accordance ... Rushcliffe Report.
...ations, stating age, qualifications and ...ce, both nursing and administrative, ... with copies of two recent testimonials ...essed to the Secretary. (1096)

CITY OF LEEDS
PUBLIC HEALTH DEPARTMENT
ST. MARY'S INFIRMARY
...ds (98 Maternity and 102 Chronic Sick)
MATRON
...ations are invited for the post of **Matron** ...ove Hospital, which is in course of develop... ...d will eventually become one of the largest ...y Units in the City. The hospital is an ...d Part I training school for pupil midwives.
...dates, who must not be over 45 years of ...t be S.R.N. and S.C.M. They should be ...ed in modern midwifery and should have ...nt experience in the administration of a ...y Unit. The possession of the Midwifery ... Certificate, though not essential, will ...ded as an additional qualification.
... and conditions of service in accordance ... revised recommendations of the Midwives' ... Committee (£315—£450).
...erson appointed will be required to pass ...al examination and to contribute to the ...overnment Superannuation Act, 1937.
...ations on a form to be obtained from the ...ned, together with copies of three recent ...ials, and endorsed "Matron" must be ... at the Public Health Department ...ils Administration Section), 12, Market ..., Vicar Lane Leeds, 1, not later than ...on Saturday, February 1st, 1947.
...ssing in any form, either directly or ...ty, will be a disqualification.
J. JOHNSTONE JERVIS,
Medical Officer of Health.
(1114)

GREENOCK ROYAL INFIRMARY and FIELD HOSPITAL (and NURSING HOME)
(230 Beds)
MATRON
...ations are invited for the post of **Matron** ...bove Hospitals.
...dates must be State Registered Nurses, ...sess an intimate knowledge of General ...ary) Hospital work, including house... control of Nursing and Domestic Staffs ...ining of Nurses.
... in accordance with the existing scale. ... of application may be obtained from the ...y-Superintendent, Greenock Royal In... Duncan Street, Greenock, and should be ...t to him by Saturday, February 1st,
(1134)

CUMBERLAND COUNTY COUNCIL
...ANDATH NURSERY, PENRITH
...ATRON AND DEPUTY MATRON
...ications are invited from qualified and ...nced persons for the following resident ...ments at this Nursery (shortly to be ... providing accommodation for 30/35 ... up to five years of age.
...Matron: Qualifications S.R.N. or ..., with good Nursery experience;
Deputy Matron: Qualifications, S.R.N. ...C.N. with good nursery experience
...ties and service conditions in accord... ...ith the Rushcliffe Scales for a non... Nursery, viz: Matron £150 per an... ...creasing £15 annually to £240 per ... Deputy Matron £130 per annum in... ... £15 annually to £205 per annum, ...en to £210 per annum.
... Committee may later apply for recog... ...of the Nursery as a training establish... ...or Nursery Nurses' Diploma or Certi...
... appointments will be subject to the ...nuation Act and the successful appli... ...will be required to pass a medical ...ation.
...ications, stating age, qualifications, ...s experience and present position, ac... ...ied by copies of two recent testimonials ...rtificates should be received by the ...r of Social Welfare, Whitehall Cham... Lowther Street, Carlisle, by January ...1947.
...y, 1947. G. N. C. SWIFT,
Clerk of the County Council.
(1024)

SALTERLY GRANGE SANATORIUM, CHELTENHAM
(68 Beds)
Assistant Matron. Candidates must be State Registered Nurses on the General Register, and preference will be given to Nurses holding Tuberculosis Certificate. The Sanatorium is in country surroundings. There is an excellent 'bus service to Cheltenham.
Salary £220 x £15 - £280 per annum.
Applications to the Matron-in-Chief, Dudley Road Hospital, Birmingham, 18.
(1000)

CRAIG CONVALESCENT HOME FOR CHILDREN, MORECAMBE
Applications are invited for the appointment of **Matron** of the above Home for ambulatory convalescent children (28 beds at present). Previous experience with convalescent children essential. Age not exceeding 45. Salary according to qualifications.
Applications, with full particulars, to the House Governor and Secretary, The Royal Infirmary, Bradford (1138)

BOROUGH OF BARKING
PUBLIC HEALTH DEPARTMENT
BARKING HOSPITAL
APPOINTMENT OF MATRON
Applications are invited for the appointment of resident **Matron**, who will also be "Inspector of Midwives" at the Barking Hospital, Upney Lane, Barking. Candidates must be fully qualified State Registered Nurses general trained and also State Certified Midwives, and will be required to work under the direction of the Medical Superintendent.
The salary will be in accordance with the scale, £265 x £20 to a maximum of £365, plus 10 per cent., plus emoluments valued at £150 per annum. The commencing salary will be fixed in accordance with the experience and qualifications of the successful applicant.
The appointment will be subject to the provisions of the Local Government Superannuation Act, 1937, and to the passing of a medical examination.
Application forms, together with particulars of the appointment, may be obtained from the Medical Officer of Health, Public Health Department, Town Hall, Barking, and must be returned to the undersigned not later than Monday, January 27th, 1947
Town Hall, E. R. FARR,
Barking, Essex. Town Clerk.
January 6th, 1947. (988)

COUNTY COUNCIL OF THE WEST RIDING OF YORKSHIRE
PUBLIC HEALTH DEPARTMENT
Applications are invited for the undermentioned full time residential posts in the Skellow Hall (Doncaster) Residential Nursery. The Nursery is a training institution forming part of the County Council's scheme for the training of students for the National Certificate.
Matron. Candidates should be state registered nurses with experience in children's nursing or nursery nursing, and should possess an aptitude for teaching. Whilst the successful candidate will be fully responsible for the Nursery, she will, for the purposes of student training, work under the direction of the County Supervisor of Nurseries.
Deputy Matron. Applicants must be experienced in nursery work, and should be S.R.N., R.S.C.N., or certificated nursery nurses. If the candidate is in the latter category, she must have taken a Deputy Matron's Course of training or have had institutional experience in a Children's Hospital or Home.
Nursery Nurses. Candidates must be thoroughly experienced in nursery work, and be in possession of the certificate of the Royal Sanitary Institute or the National Society of Children's Nurseries.
Salaries will be payable in accordance with Rushcliffe Committee and Ministry of Health Scales.
The appointments will be subject to the provisions of the Local Government Superannuation Act, 1937, and to the candidates passing a satisfactory medical examination.
Further particulars and forms of application may be obtained from the undersigned.
County Hall. FRASER BROCKINGTON,
Wakefield. County Medical Officer.
(1028)

TYRONE COUNTY HOSPITAL, OMAGH, CO. TYRONE, NORTHERN IRELAND
(148 Beds)
Matron required May 1st, 1947. Taylor Scale of Salary. Applications, stating age, qualifications, particulars of training and civilian or military experience, together with copies of three recent testimonials, to be sent to the Secretary before February 28th, 1947. (1143)

THE GLASGOW ROYAL CANCER HOSPITAL and THE GLASGOW AND WEST OF SCOTLAND RADIUM INSTITUTE
Applications are invited for the post of **Matron** at the above Institution which has 73 beds. The present Matron intends to retire about May, 1947. Salary scale as for General Hospitals (Approved Training School). Applicant should be between 35 and 40 years of age. Applications, with full particulars regarding qualifications, experience, age, etc., should be forwarded to the undersigned.
H. MUIR LAWSON, C.A.,
Secretary and Treasurer.
156, St. Vincent Street,
Glasgow, C.2. (1140)

SELLY OAK HOSPITAL, BIRMINGHAM, 29
MIDWIFERY TRAINING SCHOOL, PART I
Applications are invited for the position of **Superintendent Midwife** in the Maternity Department (39 beds). Minimum qualifications, S.R.N., S.C.M. G. and A. Certificate and Midwife-Teachers Certificate.
Apply to Matron. (745)

QUEEN'S INSTITUTE OF DISTRICT NURSING. STAFFORDSHIRE COUNTY NURSING ASSOCIATION
Assistant County Superintendent required. Must have had good experience as a Queen's Nurse and preferably with some experience in a Key Training Home. H.V. Cert. essential. Accommodation in County Home. Motorist or willing to earn. Apply Nursing Superintendent, Q.I.D.N., 57 Lower Belgrave Street, London, S.W.1. (1175)

QUEEN'S INSTITUTE OF DISTRICT NURSING, KENSINGTON. D.N.A.
(Key Training Home)
Superintendent required (staff 12). Midwifery undertaken. Must have had good administrative experience and be interested in the educational side of the work. H.V. Cert. essential. Rushcliffe salary and F.S.S.
Apply, Nursing Superintendent, Q.I.D.N., 57 Lower Belgrave Street, London S.W.1.
(1176)

QUEEN'S INSTITUTE OF DISTRICT NURSING. BRISTOL D.N.A.
QUEEN'S INSTITUTE OF DISTRICT
Second **Assistant Superintendent** required (staff 60) General work only undertaken. Good administrative experience to be gained. Non-resident; furnished flat provided. H.V. Cert. not essential. Motorist, or willing to learn. Rushcliffe salary and F.S.S. Apply, Nursing Superintendent, Q.I.D.N., 57 Lower Belgrave Street, London, S.W.1. (1177)

QUEEN'S INSTITUTE OF DISTRICT NURSING. ESSEX COUNTY TRAINING HOME, LEYTONSTONE
(Key Training Home and Part 2 Midwifery Training Home)
Third **Assistant Superintendent** required to assist in the training of candidates for the Queen's Roll and in administration generally. H.V Cert. desirable. Rushcliffe salary and F.S.S. Apply Nursing Superintendent, Q.I.D.N., 57 Lower Belgrave Street, London, S.W.1. (1178)

ISOLATION HOSPITAL, NORTHOWRAM HALL HALIFAX, YORKS.
Wanted urgently, **Sister Tutor.** Apply to Matron for full particulars. (828)

CITY AND COUNTY OF THE CITY OF LINCOLN
BURTON ROAD INSTITUTION
ASSISTANT MATRON
Applications are invited for the appointment of **Assistant Matron.** Candidates should be State Registered Nurses and State Certified Midwives.
Further particulars and forms of application may be obtained from the Master, Burton Road Institution, Lincoln and should be returned to him as soon as possible.
Town Clerk's Office, J. H. SMITH,
Lincoln. Town Clerk.
January 1st, 1947. (710)

COUNTY BOROUGH OF GRIMSBY MUNICIPAL MATERNITY HOME
APPROVED PART II TRAINING SCHOOL
Applications are invited for the post of:—
Assistant Matron, S.R.N., S.C.M.
Salary in accordance with the Rushcliffe Scale. Successful candidate will be required to be medically examined for Superannuation purposes.
Applications, together with references and particulars of training to be sent to the Matron, Municipal Maternity Home, Grimsby.
(919)

COUNTY MENTAL HOSPITAL, LANCASTER
Assistant Matron (Junior) required. Preference given to candidates who are State Registered (general) Nurses qualified in mental nursing. Salary, etc., in accordance with Rushcliffe **scales: £340 to £440 per annum. Asylum** Officers' Superannuation Scheme (1909) in force. Applications, stating age, qualifications and experience, accompanied by the names of two referees to be sent to the Medical Superintendent not later than February 20th, 1947. (225)

MIDDLESEX COUNTY COUNCIL NAPSBURY MENTAL HOSPITAL, NEAR ST. ALBANS
Applications are invited for the post of **Assistant Matron.** Mental qualification essential. S.R.N. desirable. Good promotion prospects. Salary in accordance with Rushcliffe Scale, commencing at £220 p.a., plus £120 emoluments. Established and pensionable, subject to passing medical examination, and required to contribute under the Asylums' Officers Superannuation Act, 1909. The hospital is well-equipped and progressive. Easy access to London. Applications, stating age, qualifications and previous experience, with two recent testimonials, to Medical Superintendent.
Guildhall, C. W. RADCLIFFE,
Westminster, Clerk of the County Council.
S.W.1 (B.31). (1160)

CITY AND COUNTY OF THE CITY OF LINCOLN
BURTON ROAD INSTITUTION, LINCOLN
Applications are invited for the appointment of:—
(*a*) **Assistant Matron.**
(*b*) **Assistant Nurses** (Resident or Non-Resident).
(*c*) **Student Nurses.**
Salaries and Conditions of Service in accordance with recommendations of the Rushcliffe Committee.
Further particulars and forms of application can be obtained from the Master, Burton Road Institution Lincoln and completed forms should be returned to him as soon as possible.
J. H. SMITH,
Town Clerk's Office, Town Clerk.
Lincoln.
January 10th, 1947. (1158)

ST. ANDREW'S HOSPITAL
(FOR NERVOUS AND MENTAL DISORDERS)
NORTHAMPTON
Senior Assistant Matron required. Salary commencing £300 per annum, rising £10 per annum to £340 with board, lodging and uniform. Superannuation scheme operative. Apply to the Medical Superintendent. (670)

THE ROYAL ALBERT INSTITUTION FOR FEEBLE-MINDED, LANCASTER
(850 Beds)
Senior Assistant Matron required for the above Certified Institution. Salary and conditions of service in accordance with the Rushcliffe Report (Mental Nurses). Must be qualified Mental Nurse and general trained S.R.N. Commencing salary will be fixed according to previous experience. Private superannuation scheme in force. Apply, with details to the Acting Medical Superintendent.
(689)

CITY OF WAKEFIELD MUNICIPAL MATERNITY HOSPITAL
(35 Beds)
PART II TRAINING SCHOOL
Applications are invited for the combined post of **Deputy Matron and Sister Tutor.**
Candidates must be S.R.N. and S.C.M., possessing the Teachers' Certificate and preferably experienced in the teaching of Pupil Midwives. Experience in the duties of Home Sister will be a recommendation.
Salary and conditions of service in accordance with the Midwives' Salaries Committee Scales.
The appointment is subject to the Local Government Superannuation Act, 1937, and the selected applicant must pass a medical examination.
Every applicant must disclose in writing whether, to her knowledge, she is related to any member or senior officer of the Corporation.
Applications, stating age, and full particulars of training and experience, and enclosing two copies of recent testimonials should be sent to the undersigned
Town Hall, W. S. DES FORGES,
Wakefield. Town Clerk.
(943)

HARROW HOSPITAL, HARROW-ON-THE-HILL

Assistant Matron required. Must be S.R.N. and S.C.M. (1st Part).

Rushcliffe Scale Salary and F.S.S.N. in force. Apply with full particulars of experience to Matron. (783)

CITY OF LEEDS
PUBLIC HEALTH DEPARTMENT
DAY NURSERIES

Applications are invited for the following posts:

Deputy Matron—should be S.R.N., S.R.C.N., or N.S.C.N., or Nursery Training College Certificate with Deputy Matron's Certificate or experience.

Staff Nurse—should possess Children's, N.S.C.N., or Nursery Training College Certificate.

Salaries in accordance with the Rushcliffe or Ministry of Health Scales. The appointments are to the temporary staff and are subject to passing a medical examination.

Applications, on a form to be obtained from the undersigned, with copies of three recent testimonials, should be forwarded to me at Day Nurseries Section, Westminster Buildings, New York Street, Leeds, 1, as soon as possible.

J. JOHNSTONE JERVIS,
Medical Officer of Health.
(864)

ROMSEY AND DISTRICT HOSPITAL, HAMPSHIRE—(28 Beds)

Assistant Matron required, R.S.N., S.C.M. Some theatre experience essential. Rushcliffe Scale of Salaries and use of uniform. F.S.S.N. in force. Apply, with names for reference and full details, to Matron. (796)

LONDON COUNTY COUNCIL
BEXLEY HOSPITAL
(FOR NERVOUS AND MENTAL DESORDERS)
BEXLEY, KENT

Senior Assistant Matron required. Salary £360 rising to £400 a year, plus full residential emoluments. Rushcliffe Mental Nurses' Sub-Committee conditions of service. Candidates must be state-registered general nurses and qualified mental nurses. Pensionable. If otherwise suitable, preference given to registered disabled persons. Application forms, returnable by January 19th, 1947, obtainable from Medical Officer of Health (B), Mental Health Services, County Hall, Westminster Bridge, S.E.1. (x421)

COUNTY BOROUGH OF WEST BROMWICH INFECTIOUS DISEASES HOSPITAL AND TUBERCULOSIS PAVILION

Applications are invited for the following posts:—**Deputy Matron and Sister Tutor** (Combined post), **Night Sister** (T.B Pavilion) and **War Sister** (Infectious Diseases).

Applicants for the above posts must be general and fever trained. Salaries and emoluments will be in accordance with Rushcliffe Scales.

Successful candidates will be required to be medically examined for superannuation purposes.

Applications, stating age, qualifications and experience, should be forwarded to the Matron, from whom further information can be obtained.

W. N. GIBBS,
Acting Medical Officer of Health,
(1083)

LANCASHIRE COUNTY COUNCIL
PUBLIC ASSISTANCE COMMITTEE
COUNTY HOSPITAL, ASHTON-U-LYNE
ASSISTANT MATRON

Applications are invited for the above appointment from persons who are State Certified Midwives and also State-Registered Nurses and who have had a wide experience in hospitals for acute medical and surgical cases. Candidates must be less than 40 years of age.

The hospital is fully equipped in every respect and is recognised as a complete Training School for general nursing and for Part I midwifery training.

Salary £280 per annum, rising by annual increments of £15 to a maximum of £340 per annum, together with full residential emoluments. Previous service in this grade at either a voluntary hospital of Local Authority Hospital will rank for service on the salary scale.

Forms of application may be obtained from the County Medical Officer of Health, Hospital and Medical Department, County Offices, Preston, to whom all applications, together with copies of two recent testimonials, must be forwarded not later than Monday February 3rd, 1947.

County Offices, R. H. ADCOCK,
Preston. Clerk of the County Council.
January 10th, 1947. (1121)

LONDON COUNTY COUNCIL
LONG GROVE HOSPITAL
(FOR NERVOUS AND MENTAL DISORDERS)
EPSOM, SURREY

Senior Assistant Matron required. Salary £360 rising to £400 a year, plus full residential emoluments. Rushcliffe Mental Nurses Sub-Committee conditions of service. Candidates must be State- registered general nurses and qualified mental nurses. Pensionable. If otherwise suitable, preference given to a registered disabled person. Application forms, returnable by February 10th, 1947, obtainable from Medical Officer of Health (B), Mental Health Services, County Hall, Westminster Bridge, S.E.1. (34). (1020)

MIDDLESEX COUNTY COUNCIL

PUBLIC HEALTH DEPARTMENT

Applications are invited for the following appointments, Rushcliffe salary scales and service conditions. All posts "resident" as defined by Rushcliffe Reports; where marked * candidates may be "non-resident" if they wish; medical examination; established and pensionable, unless otherwise stated.

Forms and full particulars from Matron of Hospital where appointment required.

A. APPOINTMENTS GOVERNED BY FIRST REPORT OF NURSES' SALARIES COMMITTEE.

QUALIFIED ASSISTANT SISTER TUTOR

Redhill County Hospital, Edgware, Mx.—For Preliminary Training School; experience as ward sister essential.

***North Middlesex County Hospital, Edmonton, N.18.**

DEPARTMENTAL SISTER FOR THEATRE

***Chase Farm Hospital, Enfield, Mx.**—To take charge of single theatre; orthopaedic experience preferred. Ward Sisters' scale plus £15 p.a.

THEATRE SISTER (To work under Theatre Superintendent)

***North Middlesex County Hospital, Edmonton, N.18.**—Ward Sister's scale.

NIGHT SISTERS (WORKING UNDER NIGHT SUPERINTENDENT)

***North Middlesex County Hospital, Edmonton, N.18.**

***Ashford County Hospital, Middlesex.**—With theatre experience.

WARD SISTERS

***Hillingdon County Hospital, near Uxbridge, Mx.**—For male chronic wards.

***Chase Farm Hospital, Enfield, Mx.**—Three vacancies.

***Ashford County Hospital, Mx.**

B. APPOINTMENTS GOVERNED BY REPORT OF MIDWIVES' SALARIES COMMITTEE

SUPERINTENDENT MIDWIVES

Redhill County Hospital, Edgware, Mx.—Maternity Unit of 82 beds and large ante-natal department; Part 1 Training School. S.R.N. and S.C.M. and preferably Midwife Teachers' Certificate. Experience in organising and administering large maternity unit essential.

Hillingdon County Hospital, near Uxbridge, Mx.—For busy Maternity Dept. of 64 beds; Part II training school. S.R.N. and S.C.M. and Midwife Teachers' Certificate essential.

Increased salary scale for both appointments £345 by £20 to £425 p.a.

EXPERIENCED MIDWIFERY SISTERS (S.R.N. and S.C.M. essential)

***North Middlesex County Hospital, Edmonton, N.18.**

***Redhill County Hospital, Edgware, Mx.**

***Middlesex County Maternity Hospital, Bushey Heath, Herts.** Application forms, etc., from Matron, Redhill County Hospital, Edgware, Mx.

STAFF MIDWIVES (S.R.N. and S.C.M. essential)

***Central Middlesex County Hospital, Park Royal, N.W.10.**

***Hillingdon County Hospital, near Uxbridge, Mx.**

***North Middlesex County Hospital, Edmonton, N.18.**

***Redhill County Hospital, Edgware, Mx.**

***Middlesex County Maternity Hospital, Bushey Heath, Herts.**—Application forms, etc., from Matron, Redhill County Hospital, Edgware, Mx.

***West Middlesex County Hospital, Isleworth, Mx.**

MIDWIFERY TRAINING

PUPIL MIDWIVES for Part I of C.M.B. Certificate

North Middlesex County Hospital, Edmonton, N.18.—Vacancies for 1.7.47.

Redhill County Hospital, Edgware, Mx.—Vacancies for May and August, 1947.

S.R.N.'s accepted for six months' training at above hospitals for Part I of C.M.B. examination. Training and certificate in obstetric analgesia also given. Successful candidates may proceed to further six months' course for Part II in other M.C.C. hospitals. Unestablished.

Middlesex Guildhall, C. W. RADCLIFFE,
Westminster, S.W.1. Clerk of the County Council.
(B.53). (1171)

SURREY COUNTY COUNCIL

ST. PETER'S HOSPITAL, CHERTSEY

SISTER TUTOR AND ASSISTANT SISTER TUTOR REQUIRED

This general Hospital of 470 beds has now been recognised by the General Nursing Council as a complete Training School for general nursing. (Student Nurses have in fact been trained at this Hospital since 1939, in association with a London Hospital), but St. Peter's is now being opened as a complete S.C.C. Training School.

Candidates must be S.R.N. and hold Sister Tutor's certificate. Salary grade, Sister Tutor £300 x £20 - £400 p.a. plus emoluments. Assistant Sister Tutor, £240 x £15 - £300 p.a. plus emoluments.

Applications will also be considered for the Assistant Sister Tutor's post from unqualified Sister Tutors intending to complete course of training later.

Forms of application may be obtained from the County Medical Officer, County Hall, Kingston-on-Thames. (1181)

KENT COUNTY COUNCIL

LEYBOURNE GRANGE COLONY FOR MENTAL DEFECTIVES
WEST MALLING, KENT

There are vacancies as set out hereunder at the Colony which at present accommodates 920 patients and has accommodation constructed for 1,500 which it is now desired to fill.

There is a modern Nurses' Home and a Colony car links up with public transport services and the neighbouring town.

Assistant Matron.

Night Superintendent. Applicants for these posts must be State Registered General and Qualified Mental Nurses.

Night Sister. To work under the Night Superintendent.

Ward Sisters.

Deputy Ward Sisters.

Applicants for the above posts must be qualified Mental Nurses.

Student Nurses. To train for the examination of the General Nursing Council (Registered Nurse—Mental Deficiency).

The engagement will be subject to the provisions of the Asylums and Certified Institutions (Officers' Pensions) Act, 1918, and selected candidates will be required to pass a medical examination.

Salaries and conditions of service are in accordance with the Rushcliffe Scales for Mental Nurses.

Forms of application may be obtained from the Matron at the Colony.

County Hall, W. L. PLATTS,
Maidstone. Clerk of the County Council.
(1097)

THE MIDDLESEX HOSPITAL
MORTIMER STREET, W.1.

Applications are invited for the **Assistant Matron** from The Middlesex Trainees. Applications should be s Lady Superintendent not later than 8th, 1947.

COUNTY MENTAL HOSPITAL
BERRYWOOD, NORTHAMPTO

Applications are invited for the post **Assistant Matron.** The Salary scale (for is £300 rising by annual increments o £340, in accordance with the Rushcliff Emoluments are valued for Super purposes at £140 per annum. Candid be State-registered Nurses and duly Mental Nurses.

Apply, stating age and experience, and copies of recent testimonials to the Superintendent.

LANCASHIRE COUNTY COUN
PUBLIC HEALTH COMMITT
PARK HOSPITAL, DAVYHUL
NEAR MANCHESTER

Applications are invited for the appointments from State-Registered N the necessary qualifications and expe

The Hospital is fully equipped in eve and is recognized as a complete Train for General Nursing and for Part I Training.

Salary and conditions of service for a ments are in accordance with the Repo Rushcliffe Committee.

The successful applicants will be r pass a medical examination and to con the County Council Superannuation Fu

ASSISTANT MATRON

Applicants must possess the C.M.B. and have had wide experience in Ho Acute Medical and Surgical cases. The Assistant Matrons on the Hospital Esta

HOME SISTER

Applicants must possess the C.M.B. and have had experience in Housekeep There are two Home Sisters on the Establishment.

QUALIFIED ASSISTANT SISTER

Applicants must possess the C.M.B. and have had a wide experience in Ho acute Medical and Surgical cases.

NIGHT SUPERINTENDENT

Applicants must possess C.M.B. Preference will be given to applicants wi experience.

DEPUTY SUPERINTENDENT MI

Applicants must possess the C.M.B. and have had a wide experience in He acute Medical and Surgical cases. must hold the Midwives' Teachers' Ce

Forms of application for the above ments may be obtained from the Coun Officer of Health, Hospital and Medica ment, County Offices, Preston, to w must be returned not later than Monday, 10th, 1947.

County Offices, R. H. ADCO
Preston. Clerk of the County Co
January 10th, 1947.

GENERAL INFIRMARY
BURTON-ON-TRENT
(230 Beds)

Qualified Sister Tutor required, cording to the Rushcliffe Scale. Superannuation Scheme in force.

Apply, giving full particulars to

YEOVIL DISTRICT HOSPITA
SOMERSET

Sister Tutor required. Good te perience essential. Salary in accord the Rushcliffe Scale. F.S.S. in force with full particulars to Matron.

HAMPSTEAD GENERAL HOSPI
THE GREEN, N.W.3

Assistant Sister Tutor required Preliminary Training School commenci ately. Salary according to Rushcli F.S.S.N.H.O. in force. Apply, with full p to the Matron.

DERBYSHIRE ROYAL INFIRM
DERBY

Sister Tutor required for Prelimin ing School. Certificated. Rushcliff salaries and F.S.S.N.H.O.

Apply, stating age and full of training, to Matron.

ST. MARK'S HOSPITAL,
CITY ROAD, E.C.1
(Affiliated Training School of 72 B

Qualified Sister Tutor required. Non-resident. P.T.S. within the Rushcliffe Scale of Salaries and F.S.S force. Apply, with full particulars and and addresses for reference, to Matron.

LIVERPOOL OPEN-AIR HOSPITA
CHILDREN
LEASOWE, MORETON, WIRR

Sister Tutor required.

Salary according to Rushcliff Federated Superannuation Scheme Apply, with particulars, to the Matr

EFORD AND DISTRICT HOSPITAL
FFILIATED TRAINING SCHOOL
Tutor required. Qualified preferred. iffe Scale of Salaries. F.S.S. in force. Matron. (503)

RAVESEND AND NORTH KENT HOSPITAL, GRAVESEND, KENT
JUNIOR SISTER TUTOR
ew Preliminary Training School will be opened necessitating the above ment.
particulars may be obtained from the , to whom applications should be sent. (522)

UNTY BOROUGH OF CROYDON ARLINGHAM PARK HOSPITAL
(FOR NERVOUS AND MENTAL DISORDERS)
WARLINGHAM, SURREY
r Tutor required. The appointment is to the provisions of the Asylums Superannuation Act, 1909, and the in accordance with the Rushcliffe Apply to the Medical Superin- (611)

RADCLIFFE INFIRMARY, OXFORD
ications are invited for the post of **Sister** charge of the Preliminary Training School. ates with Sister Tutor's Certificate, or interested in teaching, would be considered. iffe Scale. F.S.S. in force. Apply to the giving two names for references. (593)

SALOP COUNTY COUNCIL
N LODGE HOSPITAL, WELLINGTON MORDA HOUSE, OSWESTRY
SISTER TUTOR
ications are invited for qualified sister or from Ward Sisters who have had the ed form of training in Sister Tutor duties, permanent appointment of **Sister Tutor** above Institutions, both of which have proved by the General Nursing Council as nt Nurses' Training Schools.
y and conditions of service will be in nce with the recommendations of the iffe Committee, and the duties will com- he preparation of Pupil Assistant Nurses Assistant Nurses' Examination.
appointment will normally be a Non- nt one, and a living-out allowance on the iffe Scale will be payable, but if it is so the person appointed can, in the near be provided with residential accommodation r Oswestry or Wellington, where country have recently been acquired and are ing conversion into Nurses' Homes. tion, travelling and subsistence allowance County Scale will be payable.
appointment is superannuable, and the ul candidate will be required to pass a examination.
s of Applicaton may be obtained from ersigned, to whom after completion, they be reurned as early as possible.
Buildings, J. H. HARGREAVES,
ury. Public Assistance Officer.
er 31, 1946. (671)

ESS MARY MATERNITY HOSPITAL, GREAT NORTH ROAD, NEWCASTLE UPON TYNE, 2
(96 Beds)
I MIDWIFERY TRAINING SCHOOL **Tutor** required. Midwifery Teachers' ate preferable but not essential. Salary g to Rushcliffe Scale, Federated Super- on Scheme in Force. Apply to Matron l particulars. (677)

OYAL PORTSMOUTH HOSPITAL
(225 Beds)
nt Sister Tutor required. Non-resident , but not essential. Salary to Rushcliffe qualified or according to experience if not alified. Apply, with full particulars of and experience, giving names for reference, De la Court, matron. (872)

ITY AND COUNTY OF BRISTOL OCIAL WELFARE COMMITTEE
SISTER TUTOR
ations are invited for the appointment **Tutor** in connection with the training nt Nurses at the Stapleton and Eastville ons, Bristol.
ost is resident and accommodation will ded in a well-equipped Nurses' Home in nds of the Stapleton Institution.
successful applicant is a fully qualified tor, the salary will be at the rate of £270 um, rising by annual increments of £20 aximum of £330 per annum. If not so , the salary will be reduced by £10 through- scale. Applications will, however, be ed from qualified Wqrd Sisters interested ng.
onditions of service will be in accordance e recommendations contained in the e Report.
ations, giving full particulars of previous ce, qualifications, age and copies of two estimonials, should be addressed to the ned.
t Church Schoolroom A. PICKARD
Street, Director of Social Welfare (748)

London County Council

RESIDENTIAL SCHOOL NURSES

Applications are invited from State-registered general trained nurses for appointment as **Residential School Nurses** in the Public Health Department. Vacancies exist at schools outside the County of London.

The possession of the Health Visitors' Certificate would be an advantage.

Rushcliffe salary, £170–£15–£290, with uniform and full residential emoluments.

Other things be equal, preference is given by the Council to registered disabled persons.

Forms of application may be obtained from the Matron-in-Chief, The County Hall, Westminster Bridge, S.E.1. (Stamped address envelope necessary)

(160/10)

THE LONDON HOMOEOPATHIC HOSPITAL,
(Incorporated by Royal Charter)
GREAT ORMOND STREET, W.C.1
Staff Nurses required for the re-opening of beds for medical and surgical patients with prospect of Charge posts. Rushcliffe Scale and F.S.S. in force. Apply, stating age and full particulars, to Matron. (1035)

NORTH ORMESBY HOSPITAL, MIDDLESBROUGH
Applications are invited for the post of **Sister Tutor** (sole charge), preferably with Teachers' Certificate. Salary in accordance with the Rushcliffe Scale. Federated Superannuation Scheme in force. Applications, stating age and qualifications, together with copies of testimonials, should be made to Matron. (x1051)

BIRMINGHAM ACCIDENT HOSPITAL AND REHABILITATION CENTRE
BATH ROW, BIRMINGHAM, 15.
Sister Tutor required with Teaching Certificate, for Affiliated Training School.
Should also be willing to organise Factory visits and tutor candidates for the industrial Nursing Course which is carried out at the above Hospital in conjunction with Birmingham University.
Applications to Matron. (994)

THE MIDDLESEX HOSPITAL, W.1.
Applications are invited for the post of qualified **Senior Sister Tutor in Charge.**
Applications should be sent to the Lady Superintendent, The Middlesex Hospital, W.1, not later than January 31st. (1188)

SURREY COUNTY COUNCIL
PUBLIC HEALTH DEPARTMENT

Applications are invited for the following appointments. Candidates should have transferable superannuation rights or be under 40 years of age. Salaries and conditions for all appointments will be in accordance with the recommendations contained in the appropriate report of the Rushcliffe Committee. Local Government Superannuation rights will be preserved.

WARD SISTERS at—
St. Peter's Hospital, Chertsey (One with S.R.C.N. Certificate).
St. Helier County Hospital, Carshalton.
Kingston County Hospital, Wolverton Avenue, Kingston-on-Thames.

THEATRE SISTERS at—
Redhill County Hospital, Earlswood Common, Redhill.
Surrey County Sanatorium, Milford. Nr. Godalming. Departmental.
St. Helier County Hospital, Carshalton.
Kingston County Hospital, Wolverton Avenue, Kingston-on-Thames.

MIDWIFERY SISTERS at—
DORKING COUNTY HOSPITAL, Horsham Road, Dorking.
St. Helier County Hospital, Carshalton.
Redhill County Hospital, Earlswood Common, Redhill.
St. Luke's Hospital, Guildford.
Kingston County Hospital, Wolverton Avenue, Kingston-on-Thames.

NIGHT SISTERS at—
St. Helier County Hospital. Carshalton. (S.R.N. & S.C.M.).
Dorking County Hospital, Horsham Road, Dorking. (Temp.) (S.R.N. and S.C.M.)
St. Peter's Hospital, Chertsey.
Broom Close, Cobham (T.B., 28 ambulant patients). Applications to Matron of Epsom County Hospital.
Surrey County Sanatorium, Milford near Godalming.
Farnham County Hospital, Hale Road, Farnham. (Junior Night Sister).

SISTER (Mental Observation Ward).
St. Helier County Hospital, Carshalton.
Candidates must be S.R.N. and R.M.N
Salary £180 - £240 etc., plus res. emols.

ASSISTANT HOME SISTER at:
St. Peter's Hospital, Chertsey. Candidates must be S.R.N. Ward Sisters' grade.

MIDWIFERY PUPILS at—
Kingston County Hospital, Wolverton Avenue, Kingston-on-Thames. (Part I Training).
St. Helier County Hospital, Carshalton. (Part I training).
Epsom County Hospital, Dorking Rd., Epsom. (Part II training).
Salary £85 p.a., plus emoluments.

MALE STAFF NURSES at—
St. Helier County Hospital. Carshalton.
Dorking County Hospital, Horsham Road, Dorking.
Epsom County Hospital, Dorking Rd., Epsom.
Kingston County Hospital, Wolverton Avenue, Kingston-on-Thames.
Must be S.R.N. Non-res. 105/6 x 5/- - 125/6 p.w., plus uniform.

MALE MENTAL NURSES at
St. Luke's Hospital, Guildford.
Kingston County Hospital, Wolverton, Avenue, Kingston-on-Thames.
Non-resident. Salary 104s. by 5s. to 119s. per week, plus uniform. Candidates must be R.M.P.A. or R.M.N.

MALE ASSISTANT NURSES, ENROLLED AND INTERMEDIATE, (non-res.) **at:**
Cumberland House Hospital, Whitford Gardens, Mitcham.
Dorking County Hospital, Horsham Road, Dorking.
Ewell Park Hospital, London Road, Ewell.
St. Helier County Hospital, Carshalton.
Farnham County Hospital, Hale Road, Farnham.
Redhill County Hospital, Earlswood Common, Redhill.
Enrolled salary scale 97/6 x 4/- - 105/6 x 4/- every two years to 117/6 p.w., plus uniform. Intermediate salary scale 91/6 p.w. x 4/- - 103/6 plus uniform.

APPLICATION FORMS AND FULL PARTICULARS FROM THE APPROPRIATE MATRON. (1186)

WEMBLEY HOSPITAL
WEMBLEY, MIDDLESEX
Required for re-organisation of Staff, **Sister Tutor.** Applicants should have a recognised Sister Tutor's certificate and preferably some teaching experience. 42 Students who begin in a Group Preliminary Training School. Salary in accordance with the Rushcliffe Scale. Federated Superannuation Scheme in force. Apply, giving full particulars of experience and with a Matron's name for reference to the Matron. (1010)

CITY OF NOTTINGHAM
CITY HOSPITAL
(General Hospital with 1,020 Beds)
TRAINING SCHOOL APPROVED BY THE GENERAL NURSING COUNCIL
SISTER TUTOR REQUIRED
Candidates must be State Registered Nurse holding Sister Tutor's qualifications, as set out in the Rushcliffe Report.
DEPUTY SUPERINTENDENT MIDWIFERY TEACHER REQUIRED
Candidates must be State Registered Nurse, Certified Midwife and holding Teacher's Midwifery Certificate. This Hospital is approved for training for Part I of the Central Midwives' Board Examination.
ORTHOPAEDIC WARD SISTER REQUIRED
Candidates must be State Registered Nurse and hold Certificate or have had good experience in Orthopaedics.
STAFF MIDWIVES REQUIRED
Candidates must be State Registered Nurse and be Certified Midwife.
Salaries, emoluments and conditions of service in accordance with the Rushcliffe Committee on Nurses' Salaries.
These appointments are subject to the provision of the Local Government Superannuation Act, 1937, and the successful candidates will be required to pass a medical examination. Application forms and particulars may be obtained from Matron. (713)

ROYAL GWENT HOSPITAL, NEWPORT, MON.
(255 Beds)
Applications are invited for the post of a qualified **Assistant Sister Tutor** (new appointment). F.S.S.N.H.O. in force. Salary according to the Rushcliffe Scale. Apply, with full particulars, to Matron. (824)

CITY OF LEEDS
PUBLIC HEALTH DEPARTMENT
ST. MARY'S INFIRMARY,
MATERNITY DEPARTMENT—(98 Beds)
MIDWIFERY TEACHER
Applications are invited for the post of **Midwifery Teacher** from candidates holding the Midwifery Teacher's Certificate.
At present the hospital is providing Part I training.
Salary and Conditions of Service in accordance with the Rushcliffe Scale.
The person appointed will be required to pass a medical examination, and the appointment is subject to the provisions of the Local Government Superannuation Act, 1937.
For forms of application apply to the Matron, St. Mary's Infirmary, Armley, Leeds, 12.
J. JOHNSTONE JERVIS,
Medical Officer of Health. (842)

THE PRINCE OF WALES'S HOSPITAL DEVONPORT
Sister Tutor required. F.S.S. in force. Salary according to Rushcliffe Scale. Aplications to Matron. (x35)

BEDFORD COUNTY HOSPITAL
Applications are invited for the post of **Sister Tutor** at the above Hospital. Salary according to the Rushcliffe Scale. F.S.S. in force. Preliminary Training School is established.
Apply to Matron. (x106)

MONTAGU HOSPITAL, MEXBOROUGH
(122 Beds)
TRAINING SCHOOL FOR NURSES
Sister Tutor required. Salary according to the Rushcliffe Scale. Federated Superannuation Scheme. Apply with full particulars to Matron. (x115)

WORCESTER ROYAL INFIRMARY
Assistant Sister Tutor required for Preliminary Training School. Teaching experience not essential, but preferably a candidate who intends to qualify in the future. Rushcliffe Scale of salaries and F.S.S. in force. Apply with full particulars to the Matron. (x201)

OLDHAM ROYAL INFIRMARY
OLDHAM
(Beds 204)
Applications are invited for the post of **Sister Tutor** in charge of the Nurses' Preliminary Training School. The School is run in a house which is situated in its own grounds separate from the Infirmary. There is accommodation for 12 students. Candidates must be qualified and conditions are in accordance with the Rushcliffe Committee's recommendations. Applications to be made to Matron. (966)

COUNTY BOROUGH OF CROYDON
PUBLIC HEALTH DEPARTMENT
MAYDAY HOSPITAL—(600 Beds)

Applications are invited for the following resident appointments:—

(a) **Sister Tutor** (qualified) for duty in the Preliminary Training School. Salary £270 x £20 x £330 per annum, plus emoluments valued at £140 per annum.

(b) **Theatre Sister.** Salary £180 x £10 x £240 per annum, followed by two further increments of £20 at five-yearly intervals, plus emoluments valued at £120 per annum.

Salaries (as detailed above) and conditions of service are in accordance with the recommendations of the Nurses' Salaries Committee (Rushcliffe). Both appointments are permanent, and are subject to the provisions of the Local Government Superannuation Act, 1937.

Application forms may be obtained from the Medical Officer of Health, 20, Katharine Street, Croydon, by sending a stamped addressed envelope, and should be returned to him with copies of not more than three recent testimonials, not later than January 25th, 1947.

Canvassing will disqualify.

Town Hall, Croydon. E. TABERNER, Town Clerk.
January 3rd, 1947. (1052)

KENT COUNTY COUNCIL
LEYBOURNE GRANGE COLONY FOR MENTAL DEFECTIVES, WEST MALLING, KENT

Qualified Sister Tutor in sole charge required at the above-mentioned Colony, which is recognised by the General Nursing Council for Mental Deficiency Training.

The Colony at present accommodates approximately 920 patients and will eventually accommodate approximately 1,500.

Applicants must be qualified in the General and Mental Deficiency Branches of the Nursing profession and possess a recognised teaching certificate.

The remuneration for the post will be in accordance with the recommendations contained in the Rushcliffe Committee's report on Menta Nurses.

The post is subject to the provisions of the Asylums and Certified Institutions (Officers' Pensions) Act, 1918, and the selected candidate will be required to pass a medical examination.

Applications, with full particulars (including the names of two persons to whom reference can be made as to personal and professional qualifications), should be sent to the Medical Superintendent.

County Hall, Maidstone. W. L. PLATTS, Clerk of the County Council.
January 6th, 1947. (1098)

CITY OF LEEDS
PUBLIC HEALTH DEPARTMENT
ST. JAMES'S HOSPITAL (SOUTH)
ASSISTANT SISTER TUTOR

Applications are invited for the post of **Assistant Sister Tutor** (Resident) at the above Hospital. Candidates must have a recognised Sister Tutor's Certificate.

Salary and conditions of service in accordance with the Rushcliffe Scale.

The person appointed will be required to pass a medical examination and the appointment is subject to the provisions of the Local Government Act, 1937.

For form of application, apply to the Matron, St. James's Hospital (South), Leeds, 9. (1117)

WEYMOUTH AND DISTRICT HOSPITAL, WEYMOUTH, DORSET
(COMPLETE TRAINING SCHOOL)
(120 Beds

Qualified **Sister Tutor** required. Vacancy created by division of combined post. Rushcliffe Scale of Salary with previous experience counted. Weekly study days in existence, also Preliminary Training School. Assistance given with latter. Modern new Teaching Unit. Comfortable personal quarters. Apply to Matron. (1130)

CITY OF LEICESTER HEALTH DEPARTMENT
MIDWIFERY SISTER TUTORS

The Health Committee of the City of Leicester invite applications for the posts of **Sister Tutor** in connection with the Committee's Training School for Pupil Midwives.

The City General Hospital provides Part 1 of the training and Westcotes Maternity Home, Part 2.

Salary and conditions of service will be in accordance with the latest Rushcliffe Scale. The persons appointed will be required to be resident at the Hospitals and to pass a medical examination in connection with the Local Government Superannuation Act, 1937. Applicants should stage age, qualifications, experience and present employment and also state for which post application is made. Applications to be sent to the undersigned.

WILFRID CARR,
City Health Department, Secretary.
Grey Friars,
Leicester. (1057)

HORSHAM HOSPITAL

Required **Home Sister.** Rushcliffe Scale and F.S.S.N. in force. Apply, with names for references to Matron. (960)

SURREY COUNTY COUNCIL
ASSISTANT SISTER TUTOR REQUIRED AT
REDHILL COUNTY HOSPITAL, EARLSWOOD COMMON, REDHILL
ST. HELIER COUNTY HOSPITAL, CARSHALTON

Candidates should be qualified Sister Tutors. Salary grade £240 x £15 - £300 per annum, plus emoluments.

Applications will also be considered from unqualified Sister Tutors, or from experienced Ward Sisters, who have acted as Assistant to a qualified Sister Tutor, or who have had teaching experience, and intend to qualify later as Sister Tutor.

The County Council will be willing to arrange for the Sister appointed (if not already holding Sister Tutor's certificate) to take a shortened whole time course of training when a vacancy occurs, in one of the special courses arranged by the Royal College of Nursing for unqualified Sister Tutors.

The salary for an unqualified Sister Tutor will be fixed according to experience and nursing qualifications held, pending qualification as a Sister Tutor.

Application forms may be obtained from the County Medical Officer, County Hall, Kingston-upon-Thames. (1182)

ROYAL WEST SUSSEX HOSPITAL
CHICHESTER
(254 Beds)

Applications are invited from qualified persons holding Sister Tutor diploma for appointment as Sister Tuteor. The salary and conditions of service attaching to the post will be in accordance with the Rushcliffe Recommendations (Salary £270 - £20 - £330 p.a.). Apply with particulars to the Matron. (989)

BERKS & BUCKS JOINT SANATORIUM
PEPPARD COMMON, HENLEY-ON-THAMES OXON.
((207 Beds for Pulmonary Tuberculosis)

Temporary **Home Sister urgently** required. Applications are invited from State-Registered Nurses who have held a post as Ward Sister. Experience in household management and the control of domestic staff is required. The nursing establishment numbers 50 and the domestic 35. Salary and emoluments will be in accordance with the Rushcliffe scale for Home Sisters.

Apply The Matron. (974)

MIDDLESEX COUNTY COUNCIL
WEST MIDDLESEX COUNTY HOSPITAL, ISLEWORTH, MX.

Dietitian required by MIDDLESEX COUNTY COUNCIL at WEST MIDDLESEX COUNTY HOSPITAL, Isleworth, Middlesex. Candidates must possess a recognised diploma in dietetics and have hospital experience. The dietitian appointed will assist the medical staff in dietary of in- and out-patients. Salary £350 by £15 to £395 p.a., plus temporary cost of living bonus (now £60 p.a.). Whole-time, established and pensionable appointment, subject to medical examination and may be subject to six months' probation. Application, stating age, nationality, qualifications and experience, enclosing copies of up to three recent testimonials to Medical Director, of Hospital. Application forms not provided. Closing date February 15th, 1947 (B.40). (1159)

MERTHYR GENERAL HOSPITAL
TRAINING SCHOOL FOR NURSES

Home and Administrative Sister required. **Children's Ward Sister,** 19 Cots. **Ward Sister,** Medical, E.N.T. and Eye, with O.P. Clinics. Temporary with view to permanency (14 beds). **Student Nurses** now (and later to increase off duty hours). Rushcliffe scale of safaries. Use of uniforms F.S.S. Apply to Matron. (x1007)

COUNTY BOROUGH OF MIDDLESBROUGH GENERAL HOSPITAL (355 Beds)
HOUSEKEEPING SISTER

Applications are invited for the post of **Housekeeping Sister** at the above Hospital.

Candidates should be State-registered Nurses and should possess a housekeeping Certificate.

The appointment is subject to the Local Government Officers' Superannution Act, 1937, and the salary and conditions of service are in accordance with the recommendations of the Rushcliffe Nurses' Salaries Committee.

Applications should be sent to the Matron, General Hospital, Ayresome Green Lane, Middlesbrough, as soon as possible.

Municipal Buildings, Middlesbrough. E. C. PARR, Town Clerk.
January 6th, 1947. (1012)

LONDON CHEST HOSPITAL,
VICTORIA PARK, LONDON, E.2

Housekeeping Sister, S.R.N., with Housekeeping Certificate. Federated Superannuation Scheme in orce.

Salary in accordance with Rushcliffe Scale.

Apply, with full particulars, to the Matron. (566)

THE GENERAL HOSPITAL,
ST. HELIER, JERSEY

Housekeeping Sister, S.R.N. with Housekeeping Certificate required. Rushcliffe Scale of Salary. Apply stating age and experience together with recent photograph and names for reference to Matron. (785)

MONTAGU HOSPITAL, MEXBOROUGH
(123 Beds)

Housekeeping Sister required. Candidates must have had Ward Sister's experience and possess Housekeeping Certificate. Rushcliffe Scale. Applications, with full particulars and recent testimonials, to be sent to Matron. (x95)

THE CHILDREN'S HOSPITAL, SHEFFIELD, 10

Administrative Sister required to act as a Home Sister with relief duties. S.R.N., R.S.C.N. Rushcliffe Recommendations and Federated Superannuation Scheme in force. Apply, giving Matron's name for reference, to Matron. (x581)

FOREST HOSPITAL, BUCKHURST HILL

Night Sister required. Salary according to Rushcliffe Scale. Apply with two references to Matron. (987)

MIDDLESEX COUNTY COUNCIL
PUBLIC HEALTH DEPARTMENT
TUBERCULOSIS NURSING
HOSPITAL APPOINTMENTS

Applications invited for the following appointments. RUSHCLIFFE salary scales and service conditions. All posts are "resident" as defined by Rushcliffe Reports; where marked * candidates may be "non-resident" if they wish; medical examination; established and pensionable unless otherwise stated.

NOTE: ADDITIONAL service allowances payable to staff of rank of ward sister and below; £40 after completion of first period of 2 yrs. continuous whole-time service in pulmonary Tb. nursing and £20 on completion of each further continuous year of such service, where appropriate.

Forms and full particulars from Matron of hospital where appointment required.

QUALIFIED ASSISTANT SISTER TUTOR

***Harefield County Hospital, Harefield, Mx.—Applications also considered from qualified Male Asst. Tutors, when salary, etc., would be in accordance with Second Rushcliffe Report.**

NIGHT SISTER

Clare Hall County Hospital, South Mimms, Barnet, Herts.—With experience in pulmonary Tb. nursing and preferably also Part I of C.M.B. Certificate. T.A. Certificate an advantage.

WARD SISTERS

Clare Hall County Hospital, South Mimms, Barnet, Herts.—Two required with experience in Tb. nursing.

NURSES WITH T.A. CERTIFICATE

***Harefield County Hospital, Harefield, Mx.**

ASSISTANT NURSES (Enrolled or Intermediate)

***Harefield County Hospital, Harefield, Mx.**
***Redhill County Hospital, Edgware, Mx.—For T.B. Wards.**
***Clare Hall County Hospital, South Mimms, Barnet, Herts.**
***Grim's Dyke, Harrow Weald, Mx.—With or without Tb. experience.**
***Central Middlesex County Hospital, Park Royal, N.W.10.**

Middlesex Guildhall, Westminster, S.W.1. C. W. RADCLIFFE, Clerk of the County Council.
(B.53c). (1169)

CITY OF LEEDS SANATORI
GATEFORTH, NEAR SELBY

Applications are invited for the **Night Sister** at the Gateforth S (number of beds 104-74 in use). C must be general trained and State nurses, and have had tuberculosis Possession of the T.A. Certificate tage.

The salary will be in accordance Rushcliffe scale, namely, £195 pe with increments of £10, subject to ac service to £255, with two further i of £20 at five yearly intervals, tog usual residential emoluments valued per annum.

Applications, on a form to be from the undersigned, together wi of three recent testimonials, and "Night Sister" must be received Matron not later than 10 a.m. on February 1st 1947.

Canvassing in any form either d indirectly, will be a disqualification. J. JOHNSTONE JERV Medical Officer o

---

LANCASTER & DISTRICT ISOLA HOSPITAL
SLYNE ROAD, LANCASTER

Night Sister required. Must be R.F.N., and have had experience **Sister.**

Ward Sister also required. S.R.N., R.F.N.

Salaries in accordance with the Scale. The appointments are subje provisions of the Local Government nuation Act, 1937, and to medical tion.

Apply, giving age, experience, names for reference, to Matron.

ABERDEEN ROYAL INFIRMA
(525 Beds)

Applications are invited for the p **Night Sister.** Candidates must be State General Nurses with Ward Sister's Salary is in accordance with the Recom of the Report of the Scottish Nurses' Committee.

Applications should be addressed to the Royal Infirmary, Aberdeen.

BRADFORD CITY HOSPITAL F INFECTIOUS DISEASES

Night Sister required. Must be and R.F.N. Salary according to R Scale Uniform provided.

Apply, with full particulars, to Ma

GENERAL INFIRMARY, BURTON-ON
(230 Beds)

Assistant **Night Sister,** S.R.N. and required. Two **Staff Midwives,** S.R.N. an required. Salary according to the R Scale. Federated Superannuation Sc force.

Apply, giving full particulars, to Ma

ORTHOPAEDIC HOSPITAL
HARTSHILL, STOKE-ON-TRE
(AFFILIATED TRAINING SCHO
(78 Beds)

Night Sister required. Orthopaedic ence an advantage. Salary accor Rushcliffe Scale. F.S.S. in force. Matron

---

BOROUGH OF WALTHAMSTOW
THORPE COOMBE MATERNITY HO
714, FOREST ROAD, WALTHAMSTOW
PART I AND II TRAINING SCH
(54 Beds)

Sister-in-Charge for Night Duty.

Applications are invited from State R Nurses and State Certified Midwives with five years post certificate experience in m

Salary on Midwifery Sisters' sca £180/10/240 with £20 after five and te plus special allowance of £40 per ann total salary £220 rising to £320 per according to experience.

Please apply to Matron at the above

PRESTON HALL, NEAR MAIDST

Two State Registered **Sisters** required duty. Experience in chest surgery an culosis nursing an advantage. Rushcliffe Salary and Federated Superannuation Sc force. Apply Matron, Preston Hall, M Kent.

WHITE LODGE EMERGENCY HOS
NEWMARKET, SUFFOLK
(669 Beds)

Applications are invited for the f appointments:—

Night Sister, working under Night intendent. S.R.N. and S.C.M. essenti

Staff Nurses for medical, surgic orthopaedic wards. Experience essenti

Enrolled Assistant Nurses for medi surgical wards.

Salary and conditions according Rushcliffe recommendations.

Apply, with full particulars, to the

ANATORIUM EAR SELBY
ed for the ateforth n use), and State erculosis ertificate

accordance £195 per bject to further rvals, topu nts valued

m to be gether wi ials, and received a.m. on

either qualification Officer

CT ISOLAT L ANCASTER
Must be NE JERVE experience

hired.

with the are subje vernment medical tron.

erience, m

INFIRMAR
or the p be State Sister's ex e Recom h Nurses'

ssed to the

SPITAL EASES
Must be rs, to Ma

RTON-ON R.N. and S.R.N. a ation Sc

s, to Ma

SPITAL ON-TREN G SCHO

thopaedic ry acco ertificate

above

ORD MAYOR TRELOAR HOSPITAL, ALTON, HANTS.
Orthopaedic Training School of 400 Beds)
Night Sisters required—one to work under tendent, the other as relief Sister. Two off per week.
Nurses required with O.N.C., also one for Surgery Unit.
Nurses are also accepted for one year graduate training in Orthopaedic Nursing.
Assistant Nurses required—one for Staff Sick two for Isolation Unit and for the Branch tal at Hayling.
Apply Matron. (722)

GENERAL HOSPITAL NOTTINGHAM
(589 Beds)
Superintendent required. Salary accord- the Rushcliffe Committee's Report.
plications, stating age, qualifications and ence, together with two names for reference photograph, to be received by Matron not than Tuesday, January 21st, 1947. (717)

RTHAMPTON GENERAL HOSPITAL
(410 Beds)
Sister required—ward experience mary—Part I Midwifery desirable but essential. Salary and emoluments accord- to Rushcliffe scale. Apply to Matron.
Nurses required for theatre work. experience necessary, also for busy Out nt department. (925)

SIR JOHN PRIESTMAN HAM COUNTY AND SUNDERLAND EYE INFIRMARY
Sister required. S.R.N. with Ophthalmic icate. Federated Superannuation Scheme in Salary according to Rushcliffe Scale.
ply, with full particulars, to Matron, ndra Road, Sunderland. (861)

THE BUCHANAN HOSPITAL, ST. LEONARDS-ON-SEA—(103 Beds)
Sister required. Salary according to Rushcliffe Scale. Apply to Matron, giving etails of training and experience, and names eference. (812)

QUEEN VICTORIA NURSING HOME BATH ROAD, WOLVERHAMPTON
Sister, S.R.N., S.C.M., for busy ical Home. 42 beds. Rushcliffe scale. in force. Apply Matron. (x37)

ADELA SHAW ORTHOPAEDIC HOSPITAL, KIRBYMOORSIDE, YORK
(124 Children's Beds)
Sister and **Staff Nurse** required.
ary and conditions of service according to cliffe Scales. Federated Superannuation me in force.
pply, giving full particulars, to the Matron. (x240)

MANCHESTER CORPORATION WITHINGTON HOSPITAL
idwifery Training. Vacancies exist for pupil ives to take Part I midwifery training. State Registered nurses the course is of six ths' duration and for other pupils it is of onths' duration.
laries and service conditions are in accordance the recommendations of the Rushcliffe mittee.
heatre Staff Nurses (Male of Female) required. cliffe Committee salary and conditions of ce.
ight Superintendent required. Candidates be S.R.N. and S.C.M. Rushcliffe Committee y and conditions of service.
ardon (lady) for nurses' home.
is desirable, but not essential, that candidates ld have had previous experience in University ollege hostels. Cash salary £145 ,rising by to £195 per annum with full residential uments valued at £120 per annum in addition. increase in this rate of pay is at present being sidered by the City Council.)
anchester Corporation Superannuation Scheme.
pplications are to be addressed to the Matron, ington Hospital, West Didsbury, Manchester as soon as possible.
uary 9th, 1947. (1067)

BUCKS COUNTY COUNCIL TINDAL GENERAL HOSPITAL AYLESBURY
acancies at above hospital for:
ight Sister in charge;
heatre Staff Nurse;
taff Nurses for General Wards;
ssistant Nurses.
ushcliffe scale of salary and conditions ervice. Uniform provided.
orms of application from Matron. (1025)

RICHARD'S HOSPITAL, CHICHESTER
ight Superintendent required, immediate ancy. Salary in accordance with Rushcliffe e. Previous experience as Night Sister essary. Apply, giving details of experience names and addresses of three persons to m reference may be made, to the Matron the Hospital.
T. C. HAYWARD,
Clerk to the West Sussex County Council.
(1026)

CITY OF GLOUCESTER

CITY GENERAL HOSPITAL, GREAT WESTERN ROAD

(A Municipal Hospital of 400 beds and a complete training school for nurses).

Applications are invited for the following appointments:—
Sister Tutor (resident or non-resident);
Temporary Administrative Sister (previous administrative experience essential);
Relief Ward Sister;
Staff Nurses for Plastic Surgery Wards.

Salaries and conditions in accordance with the recommendations of the Rushcliffe Report.

Applications, together with name for reference, to be sent to the Matron.

Student Nurses required.

Age 17½ years, 3½ years' training in General Nursing, 96 hour fortnight, including lecture periods. Instruction given by Medical and Surgical Staff as well as a Sister Tutor.

Salaries: £55 per annum first year, £65 second year, £75 third year and until State Registration, £95 after State Registration, plus full residential emoluments.

Application forms may be obtained from the Matron. (724)

DUMFRIES & GALLOWAY ROYAL INFIRMARY
(230 Beds)
Required **Second Night Sister.** Theatre experience essential. Salary according to the Wheatley Scale. Apply, giving full particulars to the Matron. (1072)

KENT COUNTY COUNCIL COUNTY HOSPITAL, ORPINGTON
Night Superintendent, S.R.N. (Resident or Non-Resident), required at the above hospital.
Salary according to service within the appropriate Rushcliffe scale (Resident) £200—£260, plus long service increments where applicable plus full residential emoluments. (Non-Resident) £200—£260, plus long service increments where applicable, plus living-out allowance of £100 a year and emoluments provided valued at £20 a year.
Uniform. Superannuation. Medical examination necessary.
Application forms and particulars obtainable from the Matron at the Hospital to whom completed applications should be sent by January 28th, 1947.
County Hall, Maidstone. W. L. PLATTS, Clerk of the County Council.
January 9th, 1947. (1106)

NEWTON ABBOT HOSPITAL
(62 Beds)
(AFFILIATED TO ROYAL DEVON AND EXETER HOSPITAL)
Night Sister required. S.R.N. Must have held Ward Sister's post. Salary according to Rushcliffe Scale. Apply, with full particulars of training and experience to Matron. (1145)

BERKSHIRE COUNTY COUNCIL
NURSING VACANCIES
Applications are invited for the following appointments:—
Maternity Staff Nurse, for the Public Assistance Institution, Windsor.
Maternity Ward Sister, for the Public Assistance Institution, Maidenhead.
Night Sister, for the Public Assistance Institutions, Wallingford and Wokingham.
Staff Nurse, for the Public Assistance Institution, Wokingham.
Ward Sister, for the Newbury, Wallingford and Wokingham Institutions.
Staff Midwives, for the Newbury, Wallingford, Maidenhead and Wokingham Institutions.
Deputy Sister, R.M.P.A. and **Female Staff Nurse,** R.M.P.A., for the Hungerford Institution.
Male and Female Nursing Assistants, for the Hungerford Institution.
Salaries for the above appointments are paid in accordance with the Rushcliffe Recommendations.
Applications to be made in writing to the County Public Assistance Officer, 3, Abbot's Walk, Reading. (1150)

COUNTY COUNCIL OF THE WEST RIDING OF YORKSHIRE
Applications are invited for the undermentioned appointments.
COUNTY WELFARE INSTITUTION KEIGHLEY
Head Nurse. Applicants must be fully trained and State Registered Nurses. Salary £245/£20/£305 per annum, together with full residential emoluments valued at £150.
COUNTY HOSPITAL, KEIGHLEY
Male Charge Nurses. Applicants must be State Registered Nurses. Non-resident rate of pay 120/- per week to 146/- per week.
Male Staff Nurses. Applicants must be State Registered Nurses. Non-resident rate of pay 100/- per week to 120/- per week.
Night Sister in Sole Charge. Applicants must be fully trained State Registered Nurses and State Certified Midwives. Ward Sister's salary plus an allowance of £25 per annum.
Staff Midwives. Applicants must be State Certified Midwives. Salary £140/£200 per annum (or £120/£190 per annum if S.C.M. only), together with full residential emoluments valued at £100.
COUNTY HOSPITAL, KEIGHLEY, and COUNTY WELFARE INSTITUTIONS, KNARESBOROUGH, TADCASTER, CLAYTON, PONTEFRACT, HEMSWORTH AND DEANHOUSE
Ward Sisters. Applicants must be fully trained State Registered Nurses. Salary £160/£260 per annum, together with full residential emoluments valued at £120 per annum.
Assistant Nurses (resident or non-resident) wanted at the Keighley Hospital and the several County Welfare Institutions.
The terms and conditions of service of all the above appointments are in accordance with the Nurses' Salaries Committee (Rushcliffe Reports).
The appointments are subject to the provisions of the Local Government Superannuation Act, 1937, and the successful candidates will be required to pass a medical examination.
Application forms from the Deputy County Welfare Officer County Hall Wakefield, to be returned as soon as possible. (982)

CITY OF SHEFFIELD
SOCIAL WELFARE DEPARTMENT
APPOINTMENT OF NIGHT SISTER IN SOLE CHARGE
(Permanent or Temporary)
Applications are invited for the appointment of **Night Sister in Sole Charge**, resident or non-resident, on the permanent official staff of the Fir Vale Infirmary, Sheffield.
The Committee are prepared also to receive applications for a Temporary Appointment from married women possessing the necessary qualifications.
Candidates must be fully qualified State Registered Nurses.
Salaries and conditions of service in accordance with the Rushcliffe Scale.
The successful candidate will be required satisfactorily to pass a medical examination and a permanent appointment will be subject to the provisions of the Local Government Superannuation Act, 1937.
Applications, giving full particulars of previous experience, qualifications, age, etc., to be addressed to the Matron, Fir Vale Infirmary, Sheffield, 5.
Moorhead Chambers, Furnival Street, Sheffield, 1. W STANSFIELD. Director of Social Welfare (962)

MIDLAND HOSPITAL
(FOR HOMOEOPATHIC & GENERAL TREATMENT)
EASTCOTE GRANGE, NR. HAMPTON-IN-ARDEN WARKS.
(14 miles from Birmingham between Hampton-in-Aden and Knowle)
Ward and **Theatre Sister** urgently required. Rushcliffe Recommendations in force. Transport provided to bus route (half hourly service). Apply Matron. (634)

BRADFORD ROYAL INFIRMARY

(498 Beds)

Assistant Sister Tutor required for Preliminary Training School. Rushcliffe Scale. F.S.S. in force.

FOR INCREASE OF STAFF

Staff Nurse required for Private Patients' Home run on Hospital lines. Salary in accordance with Rushcliffe Scale with bonus payable at end of each complete year. F.S.S. in force.

Enrolled Assistant Nurses required for Private Patients' Department. Salary in accordance with Rushcliffe Scale.

S.R.C.N., S.R.F.N., S.R.M.N. accepted for two years General Training in preparation for State Registration. Full Rushcliffe Scale as Staff Nurses if remaining for third year.

Apply with testimonials, Lady Superintendent. (763)

BURY INFIRMARY, LANCS.
Theatre Sister required. Rushcliffe Scale and F.S.S. in operation. Applications with Matron's name for reference to be addressed to the Matron. (x177)

CAMBORNE-REDRUTH GENERAL HOSPITAL REDRUTH, CORNWALL
(154 Beds)
Applications are invited for the post of **Theatre Sister.** Salary and conditions of service according to Rushcliffe Scale. F.S.S.N. H.O. in force.
Apply, with full particulars to the Matron. (1079)

GENERAL INFIRMARY, BURTON-ON-TRENT
(230 Beds)
Senior Theatre Sister, S.R.N. required. Good experience essential. Salary according to the Rushcliffe Scale. Federated Superannuation Scheme in force.
Apply, with full particulars, to Matron. (473)

SALE & BROOKLANDS WAR MEMORIAL HOSPITAL, CHARLTON DRIVE, SALE
Theatre Sister required. To take charge of Surgical floor. Must have good theatre experience. Rushcliffe rates. Uniform allowance £10.
Apply with full particulars and names for reference to Matron stating when free. (680)

WELLHOUSE HOSPITAL, BARNET, HERTS.
(600 Beds)
HERTFORDSHIRE COUNTY COUNCIL
STAFF REQUIRED
Ward Sister, experience of nursing skin diseases an advantage.
Staff Nurses. For day and night duty. Apply to Matron, giving full details and experience.
These appointments will be subject to the Local Government Superannuation Act, 1937, to medical examination and to Rushcliffe Salaries and Conditions. (614)

CARDIFF ROYAL INFIRMARY
Sister-in-charge of the Maternity Department (23 beds). S.R.N. and S.C.M. essential. Salary in accordance with Rushcliffe Midwives' Scale. F.S.S.N. in force. Vacancy occurs in March owing to retirement of present holder.
Apply, giving full particulars of training and experience with three names for reference, to Matron, Cardiff Royal Infirmary. (623)

BURNLEY JOINT HOSPITAL BOARD INFECTIOUS DISEASES HOSPITAL, BURNLEY
COMPLETE TRAINING SCHOOL
(106 Beds)
Ward Sister required for above hospital. Salary and conditions of service according to Rushcliffe recommendations.
Write to Matron, giving particulars of training and experience and two names for reference. (627)

THE CHILDREN'S HOSPITAL, BIRMINGHAM, 16
Sister required for surgical ward of 28 cots. S.R.N., R.S.C.N. essential. Apply giving full particulars of training and experience to the Matron. (632)

MONMOUTHSHIRE COUNTY COUNCIL
PUBLIC HEALTH DEPARTMENT
COUNTY HOSPITAL, PANTEG, GRIFFITHSTOWN
Junior Theatre Sister (Resident or Non-Resident), required at the above Hospital. Salary as Ward Sister according to Rushcliffe Scale. The appointment will be subject to the provisions of the Local Government Officers' Superannuation Act, 1937, and the successful candidate will be required to pass a medical examination. Applications should be sent to the Matron of the Hospital as soon as possible.
County Hall, Newport, Mon. G. ROCYN JONES, County Medical Officer of Health.
January 2nd, 1947. (825)

DERBYSHIRE HOSPITAL FOR SICK CHILDREN, NORTH STREET, DERBY
Surgical Ward Sister, R.S.C.N., S.R.N., required Rushcliffe scale of salaries.
Apply with full particulars to Matron. (516)

KENT COUNTY MENTAL HOSPITAL MAIDSTONE
Deputy Ward Sister required at the above hospital. Applications are invited from qualified Mental Nurses. Salaries in accordance with the Rushcliffe Report. Applications, giving full particulars of previous service and present position, to be sent to the Matron. (445)

GULSON ROAD MUNICIPAL HOSPITAL COVENTRY
MIDWIFERY UNIT
PART I TRAINING SCHOOL
Applications are invited for the following appointments. Salaries and conditions for all appointments will be in accordance with the recommendations contained in the appropriate Reports of the Rushcliffe Committee:
Midwifry Sister; Staff Midwives; Pupil Midwives.
Application forms and full particulars may be obtained from the Matron of the above Hospital. (354)

BRISTOL ROYAL HOSPITAL FOR SICK CHILDREN, BRISTOL, 2

Experienced Surgical **Ward Sister** required, R.S.C.N., S.R.N. Applications, with Matron's name for reference to the Matron. (485)

BOROUGH OF SWINDON ISOLATION HOSPITAL

APPOINTMENT OF NURSING STAFF

Applications are invited from suitably qualified Nurses for the following posts at the Swindon Isolation Hospital (84 beds, non-training), Gorse Hill, Swindon :—

Ward Sister.
Staff Nurses.
Assistant Nurses.

The Salary and Conditions of Service in each case will be in accordance with the recommendations of the Rushcliffe Report. The commencing salary will depend upon qualifications and experience.

The appointments will be subject to the provisions of the Local Government Superannuation Act, 1937, and the successful candidates will be required to pass a medical examination.

Application forms, together with further particulars, can be obtained from the Medical Officer of Health, Civic Offices, Swindon, and should be returned to the undersigned.

Civic Offices, D. M. MURRAY JOHN,
Swindon, Wilts. Town Clerk.
January, 1947. (559)

SALTERLEY GRANGE SANATORIUM, Nr CHELTENHAM

Ward Sister wanted for Pavilion of 30 beds. Early cases of Pulmonary Tuberculosis. S.R.N. with T.A. Certificate or Tuberculosis experience preferred Salary as Rushcliffe Scale.

Tuberculosis Trained Nurses required. Must be in possession of the Tuberculosis Association Certificate. Apply to Matron.

Assistant Nurses required. Apply to Matron. (382)

CHALFONT COLONY FOR EPILEPTICS
(540 Beds)
CHALFONT ST. PETER BUCKS.

Qualified **Sisters** required for charge of Homes for Men, Women or Children. Salary according to revised Rushcliffe Scale. Staff Assurance or Federated Scheme. Board, furnished rooms, laundry, indoor uniform. Colony situated in beautiful country but within easy reach of London. Apply with full particulars to Matron. (515)

QUEEN'S INSTITUTE OF DISTRICT NURSING. SCOTTISH BRANCH

Applications are invited from State Registered Nurses to train as Queen's Nursing Sisters—duration of Course six months. Midwifery Training given if not already State Certified Midwife. Appointment after training to Town or Country districts. Ample opportunity for promotion. Salary according to the recommendations of the Scottish Nurses' Salaries Committee. Apply to the Superintendent for Scotland, 26 Castle Terrace, Edinburgh, 1. (31)

TAUNTON & SOMERSET HOSPITAL TAUNTON

(Complete Training School—150 Beds)

Sister required for joint post, Ophthalmic (8 beds) and Ear, Nose and Throat (8 beds) including special out-patients and theatre. Salary in accordance with Rushcliffe Scale, F.S.S. in force. Apply, with full particulars, to the Matron. (609)

MANSFIELD & DISTRICT GENERAL HOSPITAL, MANSFIELD, NOTTS.,

(200 Beds)

Sister S.R.N. & S.C.M. required for Private Patients' Unit. Mainly Midwifery. Rushcliffe Scales and F.S.S. in force. Apply with full particulars to Matron. (646)

ILFORD COUNCIL MATERNITY HOME
(51 Beds)

Applications are invited for appointment of **Midwifery Sister** and 6 **Junior Sisters.**

Salary is in accordance with the Rushcliffe Scale, with an additional allowance of 20% on cash salary.

The Home is a training school for Part I of the C.M.B. examination.

All applications in writing, giving experience, age, qualifications, and particulars of training, to be made immediately to the Medical Officer of Health, Public Health Offices, Valentines Mansion, Ilford. (662)

BUCKS COUNTY COUNCIL SLOUGH EMERGENCY HOSPITAL

Ward Sister for Female Ward required, salary and conditions of service in accordance with the Rushcliffe scale, plus £12 per annum, uniform allowance.

Applications, with Matron's name for reference, to be sent to the Matron, Slough Emergency Hospital, Albert Street, Slough. (875)

SURREY COUNTY COUNCIL

DORKING COUNTY HOSPITAL, HORSHAM ROAD, DORKING

(190 Beds)

(ASSISTANT NURSES TRAINING SCHOOL)

Sister Tutor required. Candidates should be S.R.N. and preferably hold Sister Tutor's Certificate, but applications will also be considered from unqualified Sister Tutors or from experienced Ward Sisters who have acted as Assistant to a qualified Sister Tutor or who have had teaching experience and intend to qualify later as Sister Tutor. The County Council will be willing to arrange for the Sister appointed (if not already holding Sister Tutor's certificate) to take a shortened whole time course of training when a vacancy occurs in one of the special courses arranged by the Royal College of Nursing for unqualified Sister Tutors.

The Rushcliffe salary grade for a qualified Sister Tutor is £270 x £20 - £330 p.a. plus full residential emoluments valued at £140 p.a. and the salary for an unqualified Sister Tutor will be fixed according to experience and nursing qualifications held, pending qualification as a Sister Tutor.

Application forms may be obtained from the County Medical Officer, County Hall, Kingston-on-Thames. (1184)

ALEXANDRA HOSPITAL, STOCKWOOD PARK, LUTON

Holiday Relief Sister required. S.R.N. Orthopaedic experience. Rushcliffe Scale salary, F.S.S. in force. Apply, with full particulars, to Matron. (700)

COUNTY BOROUGH OF ST. HELENS PEASLEY CROSS ISOLATION HOSPITAL

Ward Sisters required for the above Hospital. Must be State Registered in General and Fever Nursing. Salary, emoluments and Conditions of Service in accordance with the Rushcliffe Committee's recommendations. Superannuation Scheme in force. Apply, giving full particulars, to Matron, Peasley Cross Isolation Hospital, St. Helens. (794)

LADY FORESTER HOSPITAL BROSELEY, SALOP

Maternity Sister required in February, for alternate day and night duty, S.R.N., S.C.M., or S.C.M. only.

Apply, giving details of age and experience, with Matron's name for reference to Matron. (920)

CHORLEY & DISTRICT HOSPITAL LANCS

Casualty Sister required, S.R.N. Rushcliffe salary and F.S.S in force Applications, with names for reference to be sent to the Matron. (921)

ISOLATION HOSPITAL, NORTHOWRAM HALL, HALIFAX, YORKS.

Wanted urgently, **Ward Sisters.** Apply to Matron for full particulars. (827)

YORK COUNTY HOSPITAL

Ward Sister required at the end of January, for a Male Medical Ward. Salary according to the Rushcliffe Scale. Apply, giving Matrons' names for a reference, to the Matron. (942)

RISELEY MATERNITY HOME HORTON KIRBY, KENT

Nursing Sisters and **Assistant Nurses** are required at the above Home. Salary in accordance with the Rushcliffe Scale and Superannuation Act, 1937, will apply. Applications should be addressed to the Matron at the Home as soon as possible. (949)

COUNTY COUNCIL OF THE WEST RIDING OF YORKSHIRE

PUBLIC HEALTH DEPARTMENT

Applications are invited for the following appointments:—

STAINCLIFFE COUNTY HOSPITAL, DEWSBURY

Staff Midwives (Resident or Non-Resident).—45 Maternity Beds.
Assistant Nurses. Student Nurses.

COUNTY GENERAL HOSPITAL, OTLEY

Assistant Night Sister (Resident or Non-Resident). Must possess S.C.M. Certificate.
Enrolled Assistant Nurses.
Staff Midwives, S.R.N., S.C.M. preferred (Resident or non-resident).

COUNTY GENERAL HOSPITAL, WAKEFIELD

Ward Sister for male medical ward.
Student Nurses (required for increase of staff).
Staff Midwives.
Enrolled Assistant Nurses.
Staff Nurses.

MIDDLETON-IN-WHARFEDALE SANATORIUM, NR. ILKLEY

Night Sister—Working under Night Superintendent.
Two **Ward Sisters**—For Male Pulmonary Ward.
Ward Sister—Male Orthopaedic Ward.
Staff Nurses (one with Theatre experience) Male or Female.
Staff Nurses. with T.A. Certificate only.

CROOKHILL HALL SANATORIUM, CONISBROUGH

Ward Sister (Resident).
T.A.C. Staff Nurse.
Enrolled Assistant Nurse.

CARDIGAN SANATORIUM, CARR GATE, NR. WAKEFIELD

Staff Nurses with T.A. Certificate only.
Ward Sister.

SCOTTON BANKS SANATORIUM, KNARESBOROUGH

Sister Tutor.
Enrolled Assistant Nurses.
Staff Nurses with T.A. Certificate only.
Staff Nurses, S.R.N. (T.A. Certificate after one year's training).
Housekeeping Sister.

Applicants for posts of Staff Nurse and higher grades must be State Registered Nurses except where otherwise stated.

HALLAMSHIRE MATERNITY HOME, CHAPELTOWN, NR. SHEFFIELD

Midwifery Sister.

HAZLEWOOD MATERNITY HOME, NR. TADCASTER

Staff Midwives.

STOCKELD PARK MATERNITY HOME, NR. WETHERBY

Staff Midwives.

WALTON HALL MATERNITY HOME, NR. WAKEFIELD

Staff Midwives.

Text books provided and examination fees paid in the case of Student Nurses.

Salary and conditions of service in accordance with the recommendations of the Rushcliffe Committee, with commencing salary being determined according to the previous experience of the successful candidate.

The above posts are designated under the Local Government Superannuation Act, 1937.

Forms of application, except, in the case of Student Nurses, can be obtained from the County Medical Officer's Department, County Hall, Wakefield. In the case of Student Nurses and Assistant Nurses, application should be made direct to the Matron of the Hospital or Sanatorium concerned.

County Hall, FRASER BROCKINGTON,
Wakefield. County Medical Officer.
January 9th, 1947. (1094)

CITY OF WAKEFIELD MUNICIPAL HOSPITAL FOR INF DISEASES AND TUBERCULO

Applications are invited for the posts :—

Ward Sister
Staff Nurses (Fever trained).

Salaries and conditions of service in with the Rushcliffe Scale.

The appointments are subject to Government Superannuation Act, 1937, selected applicants must pass a medical ation.

Every applicant must disclose in writing to her knowledge, she is related to any senior officer of the Corporation.

Applications stating age, details of and experience, and enclosing three recent testimonials, should be sent to signed.

Town Hall, W. S. DES FORG
Wakefield. Tow
December 31, 1946.

CITY OF WAKEFIELD MUNICIPAL MATERNITY HOSP

Applications are invited for the posts :—

Midwifery Sister (S.R.N. and S.C.M.).
Staff Nurses (Preferably S.R.N and **Assistant Nurses.**

Salaries and conditions of service in with the Rushcliffe and Midwives Salaries

The appointments are subject to the Government Superannuation Act, 1937, selected applicants must pass a medical ation.

Every applicant must disclose in whether, to her knowledge, she is related member or senior officer of the Corporation

Applications stating age, and full pa of training and experience and enclosing of recent testimonials should be sent to signed.

Town Hall, W. S. DES FORGES
Wakefield. Town
December 31, 1946.

PRINCESS MARY MATERNITY HOSP GREAT NORTH ROAD, NEWCASTLE UPON TYNE, 2

PART I TRAINING SCHOOL
DURHAM UNIVERSITY TEACHING S

Applications are invited for the post for the Hospital District and Ante Natal ment. Must be S.R.N. and S.C.M. Salary ing to Rushcliffe Scale, Federated Sup ation Scheme in force. Apply to Matr full particulars.

GULSON ROAD MUNICIPAL HOSP GULSON ROAD, COVENTRY

Applications are invited for the post in the Out-patient Department at the Hospital.

The post can be either resident or non-

Salary and conditions will be in acc with the recommendations contained appropriate reports of the Rushcliffe Co

Applications, stating age, qualificatio experience, should be addressed to the at the Hospital.

CITY OF NOTTINGHAM THE FIRS MATERNITY HOSPI MANSFIELD ROAD, NOTTINGHAM

(PART II TRAINING SCHOOL FOR MIDWIVES)

Applications are invited for the post **Midwifery Sister** at the above Hospital. Ap must be State Registered Nurses, hold Certificate of the Central Midwives' Board.

The Salary and Conditions are in acc with the Rushcliffe Scale. The post is a des one, and the successful candidate will be r to pass a medical examination, and to co to the Local Government and other Superannuation Act, 1937.

Application forms may be obtained fr Matron (upon receipt of a stamped ad envelope) of the above Hospital.

COUNTY OF CAMBRIDGE

WARD SISTERS AND ASSISTANT N required at the Chesterton Hospital, Cam Resident or Non-Resident. Rushcliffe 48-hour week. Apply to the Matron.

ISOLATION HOSPITAL, HERTFOR

Assistant Nurses for Fever and Tube wards. Rushcliffe Scale of Salaries in Apply Matron.

HAMPSTEAD GENERAL HOSPITAL THE GREEN, N.W.3

Sister required for Children's Ward, re in February, 1947. S.R.N. and R.S.C.N. es For full particulars, apply the Matron.

ASHFORD HOSPITAL, KENT
(110 Beds)

Private Ward Sister required. S.R.N., essential. Apply, with full particulars of t and names for reference, to Matron. (x

HULL ROYAL INFIRMARY

Sister required for Male Medical Rushcliffe scale. Federated Superann Scheme. Apply with full particular references to Matron. (x

CITY AND COUNTY OF BRISTOL
LETON AND EASTVILLE INSTITUTIONS
PLETE TRAINING SCHOOLS FOR ASSISTANT NURSES
WARD SISTERS

ications are invited for the posts of **Ward** at the above Institutions, which are com- ining schools for Assistant Nurses. Candi- must be State-registered Nurses.

y and conditions of service in accordance the Rushcliffe Committee's Recommenda- ns. £160 x £10 x £220.

appointments are subject to the provisions Local Government Officers' Superannuation 937, and successful candidates will be re- to undergo a medical examination.

ications, giving full particulars of age, nce, etc., accompanied by copies of not than two recent testimonials, to be sent Matron, Stapleton Institution, 200, Manor Fishponds, Bristol, or the Matron, Eastville tion, Bristol, 5.

st Church Schoolroom, A. PICKARD, ng Street, Director of Social Welfare. 1 (749)

OUNTY BOROUGH OF ROCHDALE
BIRCH HILL HOSPITAL
(475 Beds)
ERAL AND PART I MIDWIFERY TRAINING SCHOOL

Sister for all types of ward relief duties; perience for a staff nurse seeking first post; must be S.R.N. and Part I Mid- trained.

ro Staff Nurse, S.R.N. Surgical ward nce necessary, previous theatre experience ential—modern theatre.

Midwives for modern Maternity Unit, training school for Part I Midwifery and Gas and Air Analgesic Certificate. Candi- ot holding the above-mentioned certificate alify whilst carrying out staff midwifery

nt Nurses. Candidates should have a andard of education and be 17½ years of ver. Preliminary Training School attached hospital—ten week's course.

ch of the above appointments salary and ns are according to the Rushcliffe Scale. pointments are designated under the Local ment Superannuation Act, 1937, and ul candidates will be required to pass a examination.

cation forms may be obtained from, and be returned to, Matron, Birch Hill Hospital, e. (760)

ERBYSHIRE COUNTY COUNCIL
MIDWIFERY SISTER

cations are invited for the post of **Midwifery** t Darley Hall County Maternity Home, Dale, Matlock, which has accommodation beds.

alary and emoluments are in accordance Rushcliffe Committee's Recommendations. nd laundry are provided, and an allowance for uniform.

post will be subject to the Local Govern- peranuation Act, 1937, and the successful te will be required to pass a medical tion.

s of application may be obtained from the gned to whom they should be returned ed, together with copies of not more than t testimonials, by not later than the first January 27th, 1947.

Offices, J. B. S. MORGAN, ry's Gate, County Medical Officer. y 3, 1947. (792)

COUNTY BOROUGH OF DERBY
DERBY CITY HOSPITAL
MATERNITY RELIEF SISTER
THEATRE STAFF NURSE

ications are invited for the above positions. ates must be State-registered Nurses, and case of the Maternity Sister must also be ertified Midwives.

y according to the Rushcliffe Scale. appointments are subject to the provisions Local Government Superannuation Act, and the successful candidates will be re- to pass a medical examination.

City Hospital is completely equipped and ecognised as a General Training School. icipal Maternity Scheme is run in connection e Maternity Block.

ications, stating age, certificates held, evious experience, to be forwarded, together opies of three recent testimonials, to the , City Hospital, Derby.

Health Department, GORDON LILICO, uncil House, Medical Officer of Health. ation Street, Derby. (770)

LANCASHIRE COUNTY COUNCIL
PULMONARY HOSPITAL
SLYNE ROAD, LANCASTER

d Sister required. Must be S.R.N. and T.A Certificate

Nurse also required. T.A. Certificate al.

ries in accordance with the Rushcliffe The appointments are subject to the ons of the Local Government Superan- n Act, 1937, and to medical examina-

y, giving age, experience, and two for reference to Matron. (927)

CITY OF BIRMINGHAM
PUBLIC HEALTH DEPARTMENT

DUDLEY ROAD HOSPITAL
BIRMINGHAM, 18

Physiotherapist required. Non-resident. Salary £270 x £12 10s. x £345 p.a. C.S.P., M.E., L.E.T. Certificates.

Pupil Midwives, Part I Midwifery. Six months' course. Salary £85 p.a.

Staff Nurses. State Registered Nurses. Good Medical, Surgical and Children's experience available, also Theatres and Special Departments.

Student Nurses. Block system training of three years' and three months' duration. Candidates taken at 17½ years of age. Salary £55, £65 and £75 p.a. for first, second and third years respectively.

LITTLE BROMWICH HOSPITAL
BIRMINGHAM, 9

General Trained State Registered Nurses required to take Fever training. Excellent experience available and good conditions of service. Apply Matron.

Student Nurses. Fever Training School. Two years' training. Affiliated with the General Hospitals for shortened General Training. Candidates taken at 17 years of age.

SELLY OAK HOSPITAL
BIRMINGHAM, 29

Staff Nurses required for Wards and Departments, resident or non-resident.

Pupil Midwives, Part I Midwifery. Six months' course. Apply Matron.

Student Nurses for three years' training (excluding trial period). Salary £55, £65, and £75 p.a., for first, second and third years respectively. Candidates taken at 17½ years of age.

SANATORIA SERVICE
CITY SANATORIUM, YARDLEY GREEN ROAD, BIRMINGHAM, 9
(415 Beds)

State Registered Staff Nurses required. Facilities offered for training for the Tuberculosis Association Certificate. Salary, resident, £130-£10-£170. Non-resident, minimum cash salary £210. An extra £10 is paid when in possession of the Tuberculosis Association Certificate. A service allowance of £40 is paid in addition to salary at the end of two years' continuous service and £20 on completion of each further continuous year of service. Apply to Matron.

Tuberculosis Trained Nurses required. Must be in possession of the Tuberculosis Association Certificate. Salary resident, £85-£5-£120. Non-resident, minimum cash salary £150. A service allowance of £40 will be paid in addition to salary at the end of two years' continuous service. Apply to Matron.

Student Nurses required for General Training. Salary first year £65, second and third years £70, fourth year £75. A service allowance of £40 in addition to salary will be paid at the end of the first two years continuous service. The first two years will be spent at the City Sanatorium, Birmingham (415 Beds) and the last two years at Dudley Road Hospital, Birmingham (1,000 beds). For further particulars write to Matron, City Sanatorium, Yardley Green Road, Birmingham, 9.

Student Nurses required for Tuberculosis training only. Salary, first year £60, second year £70. A service allowance of £40 will be paid in addition to salary on completion of two years' continuous service. Apply to Matron.

Male Student Nurses required. Applications are invited from men aged 18 to 30 for general training for the State Register and for the Tuberculosis Certificate. For particulars apply to Matron.

ROMSLEY HILL SANATORIUM
HALESOWEN, WORCS.

State Registered Male Nurses required immediately, non-resident. Salary in accordance with Rushcliffe Scale. Apply to Matron.

Assistant Nurses urgently required, either with or without Tuberculosis Association Certificate. Transport is provided from the Hospital into Birmingham for all off duty time. Apply to Matron.

WEST HEATH SANATORIUM
REDNAL ROAD, NORTHFIELD
BIRMINGHAM, 31

Ward Sisters. Candidates must be Registered Nurses on the General Register and must be interested in the Tuberculosis Service and in the training of nurses. The Hospital is affiliated with Dudley Road Hospital for General Training and is within easy reach of the city with good 'bus service. Rushcliffe scale. Apply to Matron.

Assistant Nurses required. Applications should be made to the Matron. (381)

CITY AND COUNTY OF THE CITY OF LINCOLN
BURTON ROAD INSTITUTION, LINCOLN
NIGHT SISTER

Applications are invited for the appointment of **Night Sister** (in sole charge). Candidates should be State Registered Nurses and State Certified Midwives.

Salary and conditions in accordance with the recommendations of the Rushcliffe Committee.

Forms of application may be obtained from the Master, Burton Road Institution, and should be returned to him as soon as possible

Town Clerk's Office, J. H. SMITH,
Lincoln. Town Clerk.
December 31st, 1946. (711)

HORSHAM HOSPITAL MATERNITY UNIT, SUSSEX

Midwifery Sister required, S.R.N., S.C.M. Rushcliffe Scale and F.S.S.N. in force Apply Matron.

Required immediately. **Staff Midwives,** S.C.M Rushcliffe and F.S.S.N. in force. Apply Matron. (769)

BRADFORD ROYAL INFIRMARY

Experienced **Physiotherapist** required with Diploma of Physical Training College. Salary in accordance with the New Joint Negotiating Committee Scale, plus £20 p.a. for additional qualifications required.

Assistant Physiotherapist required for increase of staff. Active fracture clinic, plaster theatre, large gymnasium and all the latest electrical appliances. Non-resident. Salary according to experience within the New Joint Negotiating Committee Scale of Salaries.

Apply, with references, to the Lady Superintendent. (761)

BROMPTON HOSPITAL, S.W.3

State Registered **Nurses** wishing to gain additional experience with Certificate are invited to write to the Matron for particulars of one year's course in the medical and surgical treatment of Pulmonary Tuberculosis and other chest diseases. Minimum salary £130 p.a.

There are also vacancies for **Assistant Nurses** holding the T.A. Certificate. Minimum salary £110 p.a.

Salaries and conditions in accordance with the Rushcliffe Report. Federated Superannuation Scheme in force. Apply Matron, Brompton Hospital, London, S.W.3. (106/15)

COUNTY BOROUGH OF WEST HAM
WHIPPS CROSS HOSPITAL, LEYTONSTONE, LONDON, E.11
(1,200 Beds)

Applications are invited for the following appointments :—

Ward Sisters—S.R.N., at least Part I Midwifery.
Ward Sisters—S.R.N. and R.S.C.N.
Staff Nurses—S.R.N.

Salaries and service conditions are in accordance with Rushcliffe Recommendations and the posts are subject to service regulations as made by the Council from time to time.

Forms of application obtainable from Matron. (775)

FINCHLEY, HORNSEY, WOOD GREEN AND FRIERN BARNET JOINT HOSPITAL

Ward Sister, S.R.N. and R.F.N. required for Cubicle Block. Salary and emoluments in accordance with Rushcliffe Scale. Apply stating age and giving particulars of training and experience, to Matron, Isolation Hospital, Coppetts Road Muswell Hill, N.10. (784)

CHESTERFIELD ROYAL HOSPITAL
(287 Beds)

Sister required for Ear, Nose and Throat Ward. Male and Female patients. Rushcliffe Scale. F.S.S. in force. For application form, apply Matron. (806)

GREAT YARMOUTH GENERAL HOSPITAL
APPROVED TRAINING SCHOOL

Junior Sisters required. Rushcliffe Scale of Salaries, plus Superannuation. Apply, with full particulars, to the Matron. (813)

WINSLEY SANATORIUM
Near BATH
(135 Beds—M. and F.)

Ward Sister required, State Registered Nurse, preferably with previous experience as Ward Sister and of Tuberculosis Nursing. Rushcliffe Scale. F.S.S.N. and H.O. Apply, with particulars, Matron, Winsley Sanatorium, Nr. Bath. (815)

LEIGH INFIRMARY, LANCS.
GENERAL HOSPITAL—(102 Beds)

Sister, S.R.N., required for female surgical ward. Preference will be given to applicants who have had good gynaecological experience and who possess the qualification S.C.M.

Salary in accordance with Rushcliffe Scale. F.S.S. in force. Apply as soon as possible, stating full particulars, to Matron.

Probationer Nurses required, age 18—30. Salary in accordance with Rushcliffe Scale Uniform provided. Apply, stating full particulars, to Matron. (826)

BRIDPORT HOSPITAL, DORSET

Junior Sisters required for ward and theatre duties.

Enrolled **Assistant Nurses** required. Rushcliffe Scale of Salaries and F.S.S. in operation. Apply, with particulars of training and Matron's name for reference, to the Matron. (843)

COUNTY BOROUGH OF SOUTHPORT

Applications are invited for the following positions :—

CHRISTIANA HARTLEY MATERNITY HOSPITAL
CURZON ROAD—(26 Beds)

Staff Midwives from persons possessing the qualifications of a State Certified Midwife.

Assistant Nurses are also required.

ST. KATHERINE'S MATERNITY HOSPITAL,
5, LATHOM ROAD—(18 Beds)

Midwifery Sister for night duty from persons possessing the qualifications of a State Certified Midwife and State Registered Nurse.

Salaries payable and general conditions will be in accordance with the recommendations of the Rushcliffe Committee.

Applications, stating age, experience and qualifications, together with copies of testimonials, to be sent to the Matrons of the hospitals. (849)

THE GENERAL INFIRMARY AT LEEDS

Ward Sister required for a Male Surgical Ward at Castleford, Normanton and District Hospital, Castleford. Salary according to the Rushcliffe Scale. Uniform is provided. The Federated Superannuation Scheme is in force. Apply, with full particulars and two names for reference, to Matron, General Infirmary at Leeds. (850)

MEMORIAL HOSPITAL,
SHOOTERS HILL, LONDON, S.E.18
GENERAL HOSPITAL—(130 Beds)

X-Ray Sister required. Salary according to Rushcliffe Scale. Federated Superannuation Scheme in force. Apply to the Matron, giving full particulars and Matron's name for reference (851)

LONDON JEWISH HOSPITAL
STEPNEY GREEN, E.1.
GENERAL TRAINING SCHOOL FOR NURSES

Required:

Relief Sister; Staff Nurses. F.S.S.N. in force.

Student Nurses (3 year course).

Assistant Nurses.

Salary and emoluments in accordance with the Rushcliffe Scale.

Particulars to the Matron. (983)

COUNTY OF CAMBRIDGE

Ward Sister (S.R.N.);
Staff Nurse (S.R.N.);
Staff Midwife (S.R.N. and S.C.M., or S.C.M. only) required at the County Hospital, Cambridge. Rushcliffe Scale. Apply to the Matron. (854)

CITY OF LEEDS
PUBLIC HEALTH DEPARTMENT
"WYTHER HOSTEL"
SISTER

Applications are invited for the post of **Sister** (Resident) in a home for unmarried mothers and their babies from two weeks to one year old Mothers are also admitted for ante-natal care. The home is conveniently situated on the outskirts of the city.

Applicants should be State Registered Nurses preferably also S.C.M. Experience in the care of infants is essential and they should be interested in the social aspects of the work.

Salary will be in accordance with the Rushcliffe Scale.

Applications on a form to be obtained from the undersigned, together with copies of three recent testimonials, endorsed "Sister (Wyther)," should be delivered at the Health Department, 12, Market Buildings, Vicar Lane, Leeds, 1, not later than 10 a.m. on Tuesday, January 29th, 1947.

Canvassing in any form, either directly or indirectly, will be a disqualification.

J. JOHNSTONE JERVIS,
Medical Officer of Health.
(863)

COUNTY BOROUGH OF EASTBOURNE
MUNICIPAL MATERNITY HOME

Midwifery sisters required for the above Home. Salaries in accordance with the Rushcliffe Scale for Midwives.

Apply for particulars and application form to C. B. Macintosh, Matron, 9, Upperton Road, Eastbourne. (865)

DENBIGHSHIRE COUNTY COUNCIL
PUBLIC ASSISTANCE DEPARTMENT
CROESNEWYDD HOSPITAL, WREXHAM
APPOINTMENT OF NURSING STAFF

Applications are invited for the following appointments, viz.:—

Sister (C.M.B.), for Children's Ward. To take alternate night duty.

Female Staff Nurses. To take alternate night duty. Candidates must be State-registered nurses.

Female Assistant Nurses. To take alternate night duty.

Male Nurses, Trained and Assistant (non-resident). To take alternate night duty.

Salaries and conditions in accordance with the recommendations of the Rushcliffe Committee.

The above posts are subject to the provisions of the Local Government Superannuation Act, 1937, and the successful candidate will be required to pass a medical examination.

Applications, giving age, qualifications and experience and accompanied by copies of two recent testimonials to be sent to the Matron, Croesnewydd Hospital, Wrexham.

County Offices, WILLIAM JONES,
Ruthin. Clerk of the County Council.
January 6th, 1947. (918)

THE ROYAL CANCER HOSPITAL (FREE)
(Incorporated under Royal Charter)
FULHAM ROAD, LONDON, S.W.3.
(156 Beds)
AFFILIATED TRAINING SCHOOL
Recognised by the General Nursing Council for England and Wales

There are vacancies for State Registered Nurses. Rushcliffe Scale of salaries in force. Apply to the Matron. (x4)

MANCHESTER AND SALFORD DISTRICT NURSING INSTITUTION

District Nurses and **Midwives,** Queen's and non-Queen's. A few vacancies exist in Manchester and Salford. Resident and non-resident. Rushcliffe salary and allowances. F.S.S. Write for brochure to General Secretary, Manchester and Salford District Nursing Institution, 3, St. James's Square, Manchester, 2. (x140)

RAMSGATE GENERAL HOSPITAL
(101 Beds)

Two **Junior Sisters** required immediately for departmental and ward work. Rushcliffe scale of salary apply with full particulars to the Matron. (x217)

LEATHERHEAD HOSPITAL, LEATHERHEAD

Sister required for small modern Hospital. Apply to the Matron. (1031)

KING EDWARD VII HOSPITAL, WINDSOR

Junior Sister required for Eye Department. Must have Ophthalmic experience. Salary in accordance with the Rushcliffe Report. Federated Superannuation Scheme in force. Apply, giving full particulars, to the Matron. (1033)

THE MUNICIPAL GENERAL (ST. LUKE'S) HOSPITAL, BRADFORD

Ward Sister, S.R.N., S.C.M., required for modern midwifery unit. Resident or non-resident. Rushcliffe Scale. For further particulars, apply to the Matron. (1041)

CITY OF MANCHESTER

PUBLIC HEALTH DEPARTMENT

VACANCIES FOR NURSING STAFF AT MUNICIPAL HOSPITALS

Applications are to be made to Matrons of Hospitals or Institutions concerned. Manchester Corporation Superannuation Scheme. Medical examination. Applicants for post of Staff Nurse and higher grades must be State Registered. Emoluments for all resident appointments consist of board residence, laundry, uniform, etc.

Salaries, etc., in accordance with the recommendations of the Report of the Rushcliffe Committee.

CRUMPSALL HOSPITAL (Adult, General — 1,400 beds) **MANCHESTER 8**
(COMPLETE TRAINING SCHOOL)

Staff Midwives, S.C.M. and S.R.N.

Midwifery Training. Vacancies exist for State Registered Nurses to take Part I Midwifery Training. The course is of six months' duration. Midwives' Salaries Committee Scale.

Male Staff Nurse. (State Registered).

Staff Nurses.

Assistant Nurses (non-resident). For chronic sick ward.

WITHINGTON HOSPITAL (Adult, general—1,150 beds) **MANCHESTER, 20**
(COMPLETE TRAINING SCHOOL)

Staff Midwives, S.C.M. and S.R.N. **Staff Nurses,** S.R.N.

Male Staff Nurse (State Registered)

Assistant Nurses (resident or non-resident).

Midwifery Training. Vacancies exist for Pupil Midwives to take Part I midwifery training. For State Registered Nurses the course is of six months' duration, and for other pupils it is of eighteen months' duration. Midwives' Salaries Committee cash salary rates are applicable.

Student Nurses. Aged 18 years and over.

BOOTH HALL HOSPITAL FOR SICK CHILDREN (760 Beds), **BLACKLEY MANCHESTER, 9** (TRAINING SCHOOL FOR GENERAL NURSING COUNCIL'S CERTIFICATE)

Ward Sisters.

Staff Nurses. Applications will be considered from nurses on the General State register.

Student Nurses. Aged 17½ years and over.

Assistant Nurses (enrolled). Resident or Non-Resident.

Junior Student Nurses. There are vacancies in the preliminary training school for well educated robust girls. The minimum age of entry is 17 years. Training in sick children's nursing commences at 17½ years.

MONSALL HOSPITAL (INFECTIOUS DISEASES — 600 Beds) **NEWTON HEATH MANCHESTER 10** (TRAINING SCHOOL FOR GENERAL NURSING COUNCIL'S CERTIFICATE)

General Trained **Nurses.** For one year's training for the G.N.C.'s. Certificate in fever nursing. Rushcliffe salary scale.

Student Nurses. Aged 17½ to 25 years. For two years' training for G.N.C's. Certificate in fever nursing.

BAGULEY SANATORIUM (421 beds) **NR. ALTRINCHAM, CHESHIRE**
(Opportunity afforded for S.R. Nurses, S.R.F. Nurses and Assistant Nurses to take Tuberculosis Association Examination, if desired. 48-hour week in operation for all grades).

Staff Nurses, S.R.N. or T.A. Certificate. Male or female. Resident or non-resident.

Assistant Nurses.

Student (Probationer) Nurses. Aged 18 years and over. Training given for the Certificate of the Tuberculosis Association (Affiliated Training School). Salary £60 first year; £70 second year.

ABERGELE SANATORIUM (262 Beds), **ABERGELE, NORTH WALES**
(Opportunity afforded for S.R. Nurses to take Tuberculosis Association Examination, if desired).

Staff Nurses. S.R.N. or T.A. Certificate.

General Trained Nurses for training for T.A. Certificate, S.R.N. or S.R.F.N.

Student Nurses (Male and Female). Training given for the Certificate of the Tuberculosis Association (Affiliated Training School). Illus. brochure from Matron.

DR. GARRETT MEMORIAL HOME (CONVALESCENT CHILDREN 150 Beds), **MORFA DRIVE, CONWAY, NORTH WALES**

Staff Nurses (two), S.R.C.N. or S.R.N. with Children's experience.

Assistant Nurses (two), with children's experience.

WITHINGTON INSTITUTION, WEST DIDSBURY, MANCHESTER, 20

Assistant Nurses.

January 10th, 1947. (106/4)

CITY OF LEEDS
PUBLIC HEALTH DEPARTMENT
ST. JAMES'S HOSPITAL

Experienced **Ward Sister,** S.R.N. and R.S.C.N. required for Children's Ward. Salary and conditions of service in accordance with the Rushcliffe Scale.

The appointment will be subject to the provisions of the Local Government Superannuation Act, 1937.

Applications, stating age, particulars of training and subsequent experience, together with testimonials and Matron's name for reference to be forwarded to the Matron, St. James's Hospital Leeds, 9. (1116)

IPSWICH COUNTY BOROUGH COUNCIL
IPSWICH ISOLATION HOSPITAL
ORTHOPAEDIC WARD SISTER

Applications are invited from State Registered Nurses for the above post.

Experience in orthopaedic work and pulmonary tuberculosis cases (adult) will be considered an advantage.

The Orthopaedic Ward is recognised by the Ministry of Education as a Residential Special School.

Salary and conditions will be in accordance with the Rushcliffe recommendations. The post is subject to the Local Government Superannuation Act, 1937, and the successful candidate will be required to pass a medical examination.

Applications, stating age, qualifications, experience, etc., accompanied by two recent testimonials (envelope marked "Orthopaedic Ward Sister") should reach the Matron, Ipswich Isolation Hospital, Foxhall Road, Ipswich, as soon as possible. (1049)

ALDER HEY CHILDREN'S HOSPITAL, EATON ROAD, LIVERPOOL, 12

Ward Sisters are required for the above hospital. Applicants must be General trained State Registered Nurses and also R.S.C.N. Salary and emoluments in accordance with the Rushcliffe Report.

Apply Matron. (1060)

SELLY OAK HOSPITAL
BIRMINGHAM, 29
(520 Beds)

Junior Sisters required immediately. Applications to the Matron. (1001)

COUNTY BOROUGH OF DARLINGTON
GREENBANK MATERNITY HOSPITAL

Required, experienced **Midwifery Sister,** S.R.N., S.C.M., for night duty in busy Maternity Hospital; 35 beds soon to be increased to 50.

Also **Junior Day Sister,** S.R.N., S.C.M., required for above, to work under Senior Day Sister.

Salary, emoluments and conditions of service according to Rushcliffe Scale in both cases.

Apply, stating age, qualifications and experience to Matron, Greenbank Maternity Hospital, Darlington. (1070)

CORPORATION OF NOTTINGHAM
HEALTH DEPARTMENT
NEWSTEAD SANATORIUM
KIRKBY ROAD, FISHPOOL
NR. MANSFIELD
AFFILIATED TRAINING SCHOOL—(210 Beds)

Ward Sister required, S.R.N. Previous experience of Tuberculosis nursing an advantage but not essential.

Staff Nurses, S.R.N. Facilities offered for Training for the Tuberculosis Association Certificate.

Enrolled and Intermediate Assistant Nurses.

Student Nurses. Age not less than 17 years, for 2 years training. Consideration will be given to applicants who have had Tuberculosis.

Salary, conditions and special grants in accordance with the Rushcliffe Report. (1146)

GOOLE JOINT HOSPITAL BOARD

Wanted, **Ward Sister** for Infectious Diseases Hospital, 28 beds. Salary according to Rushcliffe Scale.

Applications, accompanied by copies of two recent testimonials to be sent to the undersigned at once.

Municipal Offices, J. YATES,
Goole. Clerk to the Board.
January 8th, 1947. (954)

CROLE WYNDHAM MEMORI
CONVALESCENT HOME FOR CH
HERNE BAY

Assistant Sister required for Home immediately. Applicants must Registered and be interested in the welfare of children. Salary and in accordance with the Rushcli Federated Superannuation Scheme

Applications should be sent at on Matron, Kent and Canterbury Canterbury, giving full details of ing, qualifications and experience.

DUMFRIES & GALLOWAY ROYAL IN
(230 Beds)

Out Patient Sister required. Salary ac Wheatley Scale. Superannuation Schem Apply, with full particulars to Matron.

COUNTY BOROUGH OF BOLT
BOROUGH ISOLATION HOSPI
(150 Beds)

Applications are invited for the appoi **Ward Sister** at the Borough Isolation Hulton Lane, Bolton.

The salary and conditions of service accordance with the Rushcliffe Report

The appointment is subject to the pro the Local Government Superannuation to the selected candidate passing examination.

Forms of application may be obtained Matron of the above hospital and returned to her, duly completed, as soon Town Hall, PHILIP S. RE
Bolton. Town Cl

COUNTY BOROUGH OF EASTBO

Applications are invited for the appointments:—

INFECTIOUS DISEASES HOSPI

Sister, S.R.N. and S.R.F.N.

Sisters, S.R.F.N.

Staff Nurses, S.R.F.N.

Assistant Nurses with fever experience

GILDREDGE TUBERCULOSIS HO

Sister.

Staff Nurses.

Assistant Nurses with T.B. experience

Salaries and conditions of service are ance with the Rushcliffe Recomm Forms of application can be obtained undersigned to whom they should be Public Health Department, JOHN F
Avenue House, Medical Officer
The Avenue, Eastbourne.

KENT COUNTY COUNCIL
COUNTY HOSPITAL, GHATH
(Approved Part II Midwifery Traini

Applications are invited for the appoi **Midwifery Teacher** (to act also as **Du Midwifery Sister**) at the above-named

Qualifications required S.C.M., S.R.N. of Midwifery Teachers' Certificate and in the teaching of pupil midwives.

Salary according to service within priate Rushcliffe scale, £270—£330 by ments, with full residential emoluments. Superannuation. Medical examination

Applications, stating age, qualifica perience and the names and addresse responsible persons to whom reference made as to professional ability, to be to the Matron of the Hospital, by Jan 1947.

County Hall, W. L. PLAT
Maidstone. Clerk of the Coun
January 9th, 1947.

KENT COUNTY COUNCIL
COUNTY HOSPITAL, PEMBU
NR. TUNBRIDGE WELLS

Applications are invited for the appointments:—

Sister, S.R.N., to take charge of a chronic sick patients.

Ward Sister, S.R.N., for Female O Ward (previous experience in Orthop advantage).

Salary according to service within priate Rushcliffe scale £160—£220 a year service increments of £20 where applic residential emoluments. Uniform. S tion. Medical examination necessary.

Application forms and further obtainable from the Matron at the H whom completed applications should b January 28th, 1947.

County Hall, W. L. PL
Maidstone. Clerk of the Coun
January 9th, 1947.

BERKSHIRE COUNTY COU
WALLINGFORD INSTITUT

Ward Sisters (S.R.N., S.C.M.) **Assistant Nurse** (preferably qualified plicants with R.A.M.C. or similar will be considered.

Applications are invited from **Couples.** Furnished quarters with veniences provided.

Salaries are paid in accordance Rushcliffe recommendations.

Applications to be made in writi County Public Assistance Officer, Walk, Reading.

LEICESTERSHIRE COUNTY COUNCIL

The Council invite applications for the following appointments, viz. :—

Sisters (S.R.N. and S.C.M.)—At Bosworth Park, Market Harborough and Melton Mowbray Institutions, and Lutterworth Institution.

Staff Midwives—Bosworth Park Infirmary and Melton Mowbray Infirmary.

Enrolled Assistant Nurses and **Intermediate Assistant Nurses**—At Bosworth Park Infirmary, Melton Mowbray Infirmary, and Loughborough, Market Bosworth, Market Harborough and Quantorrel Institutions.

Salaries, sick pay allowances, etc., in accordance with the Rushcliffe Report.

These appointments will be with residential allowances and uniform will be provided.

Applications in Candidate's own handwriting, giving age, marital condition, experience, qualifications (if any), etc., together with copies of three recent testimonials should be forwarded to the Director of Public Assistance, Leicestershire County Council, 6, St. Martins', Leicester, forthwith. (1112)

LAUNCESTON-REDRUTH GENERAL HOSPITAL REDRUTH, CORNWALL
(154 Beds)

Applications are invited for two Midwifery Sisters :—

Salary is in accordance with the Rushcliffe Scale. The unit is a Training School for Part I of the C.M.B. examination.

All applications in writing, giving references, and qualifications and particulars of training to be made to the Matron. (1144)

"TOLMERS"
(FOR CHRONIC SICK)
NEWGATE STREET, NR. HERTFORD

Ward Sister, S.R.N., required. Salary according to Rushcliffe Scale.

Two **Staff Nurses**, S.R.N., required, also **Assistant Nurses.** Salaries according to Rushcliffe Scale.

Apply with full particulars to Matron. (963)

HOLLAND COUNTY COUNCIL
WOODLANDS COURT, KIRTON
SISTER

Applications are invited from State Registered Nurses for the appointment of **Sister** to the above Home for Aged and Chronic Sick Patients of both sexes. The Home accommodating 50 beds) is a large country house pleasantly situated and standing in its own grounds on the outskirts of Boston. A main bus service passes the gate.

Salary and conditions of service in accordance with Rushcliffe Scale.

Applications should be made to the Matron and to the Public Assistance Officer at the undermentioned address.

County Hall, H. C. MARRIS,
Boston, Lincs. Clerk of the County Council.
January 6th, 1947. (967)

WOODLANDS CONVALESCENT HOME AND HOSPITAL, RAWDON, NR. LEEDS
(91 Beds)

Sister required for Women's Ward. Salary according to Rushcliffe Scale. Federated Superannuation Scheme in force.

Apply with particulars to Matron. (968)

KING GEORGE'S SANATORIUM FOR SAILORS
BRAMSHOTT PLACE, LIPHOOK, HANTS.

Applications are invited from State Registered Nurses for the post of **Relief Sister**, Rushcliffe scale and F.S.S.N. Apply, Matron. (x979)

BEDFORDSHIRE COUNTY COUNCIL
PUBLIC ASSISTANCE COMMITTEE
NURSING STAFF
ST. PETER'S HOSPITAL, BEDFORD

Applications are invited for the undermentioned appointments at St. Peter's Hospital, Bedford, at salaries and conditions in accordance with the Rushcliffe scales :—

Ward Sister; Staff Nurses; Staff Midwives; Enrolled Assistant Nurses; One **Male Charge Nurse; Enrolled Male Assistant Nurses.**

Ward Orderlies are employed on all Wards to carry out non-nursing duties.

The appointments are subject to the Local Government Superannuation Act, 1937, and the successful applicants will be required to pass a medical examination.

Applications should be sent to the Matron, St. Peter's Hospital, Bedford.

Public Assistance Office, J. B. GRAHAM,
11, High St., Clerk of the County Council.
Bedford. January 6th, 1947. (992)

WEMBLEY HOSPITAL
WEMBLEY, MIDDLESEX

Required, **Junior Sisters** (i.e., Staff Nurses). Resident—full-time. Salary according to the Rushcliffe Scale. Federated Superannuation Scheme in force. Apply, giving particulars of training and with Matron's name for reference ,to the Matron. (1009)

NUNEATON GENERAL HOSPITAL
(VOLUNTARY HOSPITAL—110 Beds)

Ward Sister required early February. Rushcliffe recommendations in force. Apply, with two names for reference, to Matron. (1017)

THE LONDON COUNTY COUNCIL NURSING RECRUITMENT CENTRE

is open Mondays to Fridays from 9.30 a.m. to 5 p.m. (Tuesdays and Thursdays to 8 p.m.) to advise, help and offer vacancies in all grades of nursing and domestic positions in the London County Council Hospitals and Nurseries.

Call or write—

The Nursing Recruitment Centre (B),
L.C.C. County Hall,
Westminster Bridge, S.E.1. (91)

BROMPTON HOSPITAL FOR DISEASES OF THE CHEST
LONDON, S.W.3

Junior Radiographers required, M.S.R. For increase of Staff. Resident or Non-resident. Salary according to scale. F.S.S. in force. Apply to the Matron. (106/16)

BRADFORD ROYAL INFIRMARY

Nurses on the Supplementary Registers, accepted for two years' General Training. Full Rushcliffe Scale as Staff Nurses payable to those remaining for third year.

Apply, Lady Superintendent. (762)

London County Council
MENTAL HEALTH SERVICES

STAFF AND STUDENT NURSES

(Women aged 17-40 years) required at hospitals and institutions listed below. Married women eligible. Excellent promotion prospects. Four weeks' annual holiday. Uniform free.

STUDENT NURSES

Full training course (minimum 3 years, maximum 5 years) for mental nursing certificate. Automatic grading as staff nurse on passing final examination. Salary—Residents—£75, rising to £85 a year, with free board, lodging and laundry (for women who have had National Service, a Government grant makes salary up to £100 a year), and additional single cash payments of £10, £20 and £30 during training. Non-residents receive an additional £55 a year, with free meals on duty. A student nurse (general S.R.N.) (two-year mental training course), receives £90-£100 a year.

STAFF NURSES

(Qualified mental or mental deficiency nurses) : Salary—Residents—£140-£200 a year, plus a £10 a year if State-registered general trained nurse. Non-residents receive an additional £80 a year. Emoluments as for student nurses.

Neurological Unit—
Sutton Emergency Hospital, Brighton Road, Sutton, Surrey.

Hospitals for nervous and mental disorders—
Banstead (L.C.C.) Hospital, Sutton, Surrey.
Bexley (L.C.C.) Hospital, Bexley, Kent.
Vane Hill Hospital, Couldson, Surrey.
Vlaybury Hospital, Woodford Bridge, Essex.
Friern Hospital, New Southgate, N.11.
Long Grove Hospital, Epsom, Surrey.
St. Bernard's Hospital, Southall, Middlesex.
St. Ebba's Hospital, Epsom, Surrey.
Oest Park Hospital, Epsom, Surrey.
Tooting Bec Hospital (for aged and infirm), Tooting Bec Road, S.W.17.

Institutions for the mentally defective—
Darenth Park, Dartford, Kent.
Fountain Hospital, Tooting Grove, S.W.17.
Leavesden Hospital, Abbots Langley, Herts.
Leytonstone House, High Road, E.11.
St. Lawrence's Hospital, Caterham, Surrey.
The Manor, Epsom, Surrey.

Application form and descriptive pamphlet obtainable from Matron at any hospital or institution, or Executive Officer (B), Mental Health Services, County Hall, Westminster Bridge, London. S.E.1. Free rail voucher from home to take up duty.

(41)

THE KING EDWARD VII WELSH NATIONAL MEMORIAL ASSOCIATION
(**Tuberculosis Service in Wales and Monmouthshire**)
VACANCIES FOR NURSING STAFF

South Wales Sanatorium (286 beds for male pulmonary cases), Talgarth, Brecs. Approved Centre for training for Certificate of Tuberculosis Association.

WARD SISTER

Glan Ely Tuberculosis Hospital (244 beds), Fairwater, Cardiff.

State Registered Nurses and Assistant Nurses wishing to take the Tuberculosis Association Certificate.

Student Nurses, wishing to train for the Preliminary State Examination or the Tuberculosis Association Certificate.

Salaries in accordance with the revised Rushcliffe Scales.

Apply immediately to the Matron in each case. (1066)

KENT COUNTY COUNCIL
COUNTY HOSPITAL,
HOTHFIELD, NEAR ASHFORD

Ward Sisters (Resident or Non-Resident) required at the above Hospital, for the nursing of chronic sick.

Salary according to service within the appropriate Rushcliffe Scale—(Resident) £160—£220 a year, plus long service increments of £20 where applicable, and full residential emoluments. (Non-Resident) £160—£220 a year, plus long service increments of £20 where applicable, and living-out allowance of £100, plus emoluments valued at £20 a year. Uniform. Superannuation. Medical examination necessary.

Application forms and particulars obtainable from the Matron, Mrs. Moyes, at the Hospital, to whom completed applications should be sent by January 28th, 1947.

County Hall, W. L. PLATTS,
Maidstone. Clerk of the County Council.
January 10th, 1947. (1153)

KENT COUNTY COUNCIL
MILTON INSTITUTION, NR. SITTINGBOURNE

Ward Sisters, S.R.N., required at the above-named Institution.

Salary according to service within the appropriate Rushcliffe Scale, £160—£220 a year, plus long service increments where applicable. Full residential emoluments. Uniform. Superannuation. Medical examination necessary.

Application forms and particulars obtainable from the Matron at the Institution, to whom completed applications should be sent by January 28th, 1947.

County Hall, W. L. PLATTS,
Maidstone. Clerk of the County Council.
January 10th, 1947. (1154)

COUNTY BOROUGH OF SOUTHAMPTON
ISOLATION HOSPITAL AND SANATORIUM, OAKLEY ROAD, MILLBROOK, SOUTHAMPTON
(300 Beds)

The undermentioned are required at the above-named Hospital :—

State-Registered Nurses for one year's Fever training.

Student Nurses for two years' training, to qualify for S.R.F.N.

State-Registered Nurses for training for one year for Tuberculosis Association Certificate.

State-Registered Nurses with either T.A. Certificate or Tuberculosis nursing experience required as Staff Nurses for T.B. wards.

Ward Sister for T.B. Children's Ward. Must be State-Registered Nurse with experience of nursing T.B. children.

Ward Sister required for Fever Ward. Must be S.R.N. with S.R. Fever Certificate and experience as Sister of Fever Ward.

Salary and conditions in accordance with the Rushcliffe Recommendations.

Apply to the Matron, Isolation Hospital and Sanatorium, Millbrook, Southampton. (1157)

QUEEN'S INSTITUTE OF DISTRICT NURSING

Applications are invited from State Registered Nurses for training for the Queen's Roll. Training Homes in various parts of England and Wales. Posts in town and country on enrolment. Midwifery training given after district training to suitable candidates. Salaries in accordance with the Rushcliffe Report. Apply Queen's Institute, 57 Lower Belgrave Street, London, S.W.1 (1173)

QUEEN'S KEY TRAINING HOME
WATFORD

Vacancies for Candidates for Queen's Roll, March, May and June. General nursing only, Rushcliffe scale salary. F.S.S. Day off weekly. Apply, Superintendent, 18 Alexandra Road, Watford. (952)

CLASSIFIED ADVERTISEMENTS CONTINUED ON PAGE XIII

CONVALESCENCE:

THE NEED OF PROGRESSIVE RECUPERATION IN THE PATIENT

Recuperative powers which are retarded by the inability of the system to replace depleted vitality lengthen the period of convalescence and often result in a relapse.

Particularly when there is evidence that the patient lacks a reserve of vitality is systematic medication indicated and the administration of essential vitamins and minerals recommended.

In an easily assimilable form, and containing vitamins A, B1, B2(G), C, D, E with iron, calcium and phosphorus, 'SUPAVITE' capsules provide a balanced source of vitality which establishes progressive recuperation in the most asthenic patient.

Angiers
SUPAVITE
REGD. CAPSULES BRAND

THE ANGIER CHEMICAL CO. LTD.
86 CLERKENWELL ROAD, LONDON, E.C.1

'Thermega' Regd.
MEDICAL APPLIANCES

made by the Pioneers of electrically-heated blankets in the U.K., are approved and used by the ADMIRALTY, AIR MINISTRY and leading HOSPITALS

RELIABILITY

Best quality materials and workmanship. GUARANTEED for twelve months, but will last for years. DOUBLE PROTECTION.

" Thermega " medical blankets have *two independent thermostats*, each operating in a vacuum, ensuring (1) constant temperature; (2) safety near volatile gases.

SERVICE

Periodical visits to Medical Institutions are made (free of charge) for inspection of Thermega equipment.

" THERMEGA " is the accepted standard for electrically heated Medical Equipment

Write for descriptive booklet No. 51 which illustrates BLANKETS, Ward, Operating Theatre, Ambulance and Accident Reception. CAGE HEATERS for Limbs, Prematurely-born babies, etc. PADS, for local application. Specially designed appliances for Ear, Eye, Head and other purposes.

THERMEGA LTD.
51-53
VICTORIA ST.
LONDON, S.W.1
(Abbey 5701-2-3)

For the most intimate purposes—

nothing but the best can ever be too good...

That is why only pure absorbent cotton-wool, soft, hygienic and supremely comfortable, is allowed to form Splendor's

SENTINEL
SANITARY TOWELS
(For Soluble ask for Splendor's "KUMFEX")

Obtainable from all chemists, drapers and stores ....

Made and Guaranteed by
SPLENDOR LTD. LONDON & NOTTINGHAM.
BABY AND SANITARY WEAR SPECIALISTS.

JOURNAL OF THE ROYAL COLLEGE OF NURSING

Nursing Times

VOL. XLIII. No. 3 SATURDAY, JANUARY 18, 1947

EDITOR: MISS K. F. ARMSTRONG, S.R.N., S.C.M., DIPLOMA IN NURSING, LONDON UNIVERSITY

Nursing with Ease

IN these days of shortage of nurses, anything which conserves the energy of the nurse and lessens the fatigue of nursing makes a special appeal to nurses, and the newly published book "Body Mechanics in Nursing Arts" * by Bernice Fash, instructor in physical education, Cook County School of Nursing, Chicago, Illinois, will undoubtedly attract considerable attention. It is, we believe, the first book written on the application of the principles of sound mechanics to nursing practice, with a view to avoiding unnecessary strain and improving efficiency. Many nurses have doubtless learnt by the trial and error method some or all of the lessons that it teaches; many have been taught them by experienced ward sisters and sister tutors who have worked them out by experience: but the clear diagrams and the practical tests which form a large part of the text of this book will help everyone to understand the whys and wherefores of good nursing techniques, which they may have previously practised without a full understanding of the pros and cons of various alternative measures. A number will certainly find new suggestions that will help them to carry out their bedside work better, and beginners, if they study it and make up their minds to form good motor habits, will save themselves much unnecessary fatigue and wasteful effort.

The first section gives a number of practical tests for the student nurse to carry out herself, to prove to her the principles which govern body mechanics. From these she learns that to hold an upright position with the body weight well balanced on a wide base is less tiring than to stand with the balance upset by leaning forwards, or by holding the arms stretched out, at or above shoulder level, or by carrying a weight. Many of the nurse's tasks necessitate some bending over the bed, but careful thought and practice lessen the amount of bending necessary and ensure that such bending as is necessary is carried out in the least tiring method.

She also learns that, when work has to be carried out by her muscles, she will find less strain if she uses the larger, more powerful groups, than the smaller weaker ones. In other words, when carrying a bowl or tray, for example, there is more strain and fatigue if the lifting is done by clasping the tray or bowl by the edge with the fingers and holding it by the action of the smaller muscles of the hand and forearm, than if it is carried resting on the palm of the hands using the larger muscles of the wrist and arm. Again, when lifting a patient in his bed, the lifting should be done not by the smaller arm and back muscles but by the more powerful muscles of the hips and knees. The muscles of the lower limb are normally ten times as powerful as those of the upper limb and can be brought into play by bending knees and hips before lifting.

Through a number of practical tests consisting of holding different positions for varying lengths of time, and carrying out a number of movements, such facts as these are proved in the experience of the individual nurse: from these, certain rules which she should apply to co-ordinated movements are set out in the second chapter. They are very simple. They include instructions to hold weights, when standing, as close to the body as possible, with the elbows relaxed at the sides, the whole hand supporting the object if possible, and with the feet apart to widen the base of support; never to hold a forward bent position for long periods when the same results can be obtained without bending; to slide weights on a supporting surface instead of lifting them; to relax muscles when you can and contract them hard only when you must; to use the largest possible muscle groups and the largest number of muscles to carry out any given task, and so on. These are things we probably all learn to do sooner or later by experience, to a greater or lesser degree. On the other hand, the beginner often learns only by trial and error because those of us who teach her, although we know what to do have never thought out why and how we do it and are therefore not very expert at telling beginners what they should do.

The second section of the book applies these principles to nursing. It suggests, for example, how in taking the patient's temperature, pulse and respiration and charting them the nurse should stand with her head erect. It applies the principles of good mechanics to bed making, washing the patient, shampooing the hair in bed, turning and lifting the patient, getting up or giving a tub bath and so on. Clear diagrams show quickly the difference between good and bad mechanics; the value of the high hospital bed, the advantage of moving the patient towards the edge of the bed if possible for bed bathing to lessen the bending and reaching that the nurse must do, to brace her knee against the bed in bedmaking and lifting, to stand with one foot in front of the other to widen the base over which her weight must be balanced.

The final section is directed to the needs of the industrial nurse

"Trunks, please." Kathol, one of the team of six elephants appearing in the Bertram Mills Circus at Olympia, receiving electro-therapy treatment for fibrositis of the trunk. Three other members of the team are also being treated

* Published by the McGraw Hill Book Company Inc., New York and London: Price 14s.

"And so to work". Scenes from the exhibition in Oxford Street, where disabled men and women are demonstrating rehabilitation treatment. **Left:** *in the gymnasium, a demonstration of exercises for strengthening injured limbs.* **Above:** *ex-service men, wounded in the war, are making nursery furniture*

Topical Notes

More Congratulations

Miss B. Gebhard

PAST members of the staff of the Central Middlesex County Hospital, N.W.10 will learn with much pleasure that Miss B. Gebhard, formerly matron of the hospital and later Inspector of Nurse Training Schools for the General Nursing Council for England and Wales, has been awarded the O.B.E. We also congratulate the following members of the Royal College of Nursing who have been awarded the M.B.E.; Miss J. M. Cardozo, R.R.C., Chief Health Nurse Municipal Borough Hospital, Poplar: Miss C. C. Lawson, assistant matron, Western General Hospital, Edinburgh; Miss W. M. McAllister, matron of the British Red Cross Clinic for Rheumatism and Principal of the School of Hydrotherapy; Miss L. L. Poueits, assistant matron, Royal Infirmary, Liverpool, and Mrs. C. G. Thompson, J.P., sister-in-charge, Blood Transfusion Service, Wales. Congratulations are also offered to Miss S. K. E. Richard, acting senior sister, Q.A.R.N.N.S., Miss G. M. Arthur, nursing sister, Q.A.R.N.N.S., Miss M. Middleton, head V.A.D., nursing member, and Miss M. A. Taylor, head V.A.D. nursing member, all of whom have been awarded the A.R.R.C.

Contents

	PAGE
NURSING WITH EASE	41
TOPICAL NOTES	42
THE BLOOD GROUPS IN MIDWIFERY PRACTICE WITH SPECIAL REFERENCE TO THE RH FACTOR.—2	44
FOR THE STUDENT NURSE. FILMS AND PLAYS IN BRIEF	46
LEARNING BY SEEING	47
"AN OUNCE OF HELP"	48
CORRESPONDENCE	50
CROHN'S DISEASE	51
MODERN METHODS IN SOUTH AFRICA	53
MIDWIFERY IN EDINBURGH.—4.—THE EXTRA-MURAL SCHOOL	55
MORE REVISED SALARY RECOMMENDATIONS	56
THE CARE OF THE CHRONIC SICK	57
NEWS IN BRIEF. CROSSWORD PUZZLE, No. 10	58
ROYAL COLLEGE OF NURSING NEWS	59

To Report Shortly

ALDERMAN Charles Key, Parliamentary Secretary to the Ministry of Health, speaking at Lewisham Hospital prizegiving (see page 59) last week, announced that the report of the working party set up by the Minister of Health to report on the recruitment and training of nurses is shortly to be in the hands of the Minister of Health. This working party, consisting of Miss E. Cockayne, matron of the Royal Free Hospital, Miss D. Bridges, newly elected president of the National Council of Nurses, Dr. J. Cohen and Dr.D. Inch, has, he said, approached the problems of the recruitment and training of nurses in a new manner and has made personal investigations and contact through a representative cross section of hospitals and individual members of the different groups in the profession. Some of their work has, we believe, concerned such matters as suitable selection tests for candidates.

Rehabilitation Exhibition

AN interesting exhibition was opened in Oxford Street, London, last week, by Mr. George Isaacs, Minister of Labour and National Service. It tells the story of the rehabilitation of the disabled, and at the information centre members of the public can have their questions answered by experts. In the first room are demonstrations of the remedial treatment and social work of the modern hospital, with demonstrations by physiotherapists, occupational therapists and remedial gymnasts, and another section is devoted to artificial limb fitting. Then there is an exhibit concerned with a scheme whereby sick or injured employees at Vauxhall Motors factory at Luton are enabled, under medical supervision, to return to work in specially fitted workshops whilst still undergoing hospital treatment. A feature of the exhibition is the disabled person at work. The Minister of Labour revealed that some 90 per cent. of the persons who had registered under the Disabled Persons (Employment) Act had already been found employment, and of these some 5,000 were in sheltered employment. Rehabilitation has come to the fore during the past few years and this first exhibition, although intended for the lay public, will be of interest to nurses, particularly industrial and district nurses.

(*Continued from the previous page*)

and deals with the introduction of body mechanics into business and industry. The section is comparatively short but is of interest to the student nurse particularly because of the chapter on relaxation that it contains, and to a qualified and industrial nurse because of the work that she does which is similar to the work of the business employee or within the business firm or factory.

We are glad that this book has appeared. It is a new approach to the teaching of practical nursing that will help to make the nurse think what she is doing and how best it can be done. It should lessen the fatigue of the beginner who studies it, and improve the teaching of the experienced nurse who is herself not mechanically minded and knows how to do things but has difficulty in explaining exactly what to do and what to avoid. The ideas it contains will attract the young nurse to consider her nursing as an art, and to move easily and gracefully.

NATIONAL COUNCIL OF NURSES OF GREAT BRITAIN AND NORTHERN IRELAND

International Congress of Nurses

Messrs. Thomas Cook & Son, Berkeley Street, London, W.1, have asked that all those who are attending the International Congress should apply for passages not later than January 25, stating the class of accommodation they desire. Fares are as follows :—

Single Fare from London to New York

First Class.—£91 0s. 0d. to £152; outside cabins, £122 0s. 0d.; inside cabins, £102 0s. 0d.; sharing outside cabins, £102 0s. 0d.

Cabin Class.—£56 0s. 0d. to £67 10s. 0d. (sharing). A., deck with bath £67 10s. 0d.; B., deck with shower, £65 0s. 0d.; C., deck with shower, £63 10s. 0d.; D., deck, £56 0s. 0d.

Tourist Class.—£41 0s. 0d.

The return fare from New York to Atlantic City is approximately £2 15s. 0d.

As shipping accommodation is extremely limited it is essential that application should be made as soon as possible and not later than January 25, 1947.

Your Region's Blood

THE sick of England and Wales will need at least 400,000 blood transfusions in 1947. Already the major towns in the regions have large panels of donors but not nearly enough—North London, for example, with a panel of 40,000, needs another 20,000; Birmingham with 44,590 needs 5,000 more; Sheffield with 30,000 needs another 30,000. The practice of having blood in stock in hospitals and banks throughout the country has brought a new interpretation to the words 'blood transfusion.' To the ward sister a few years ago they meant finding a donor, preparing for him, taking the blood and being sure that strong tea or coffee was ready. Present day nurses will not remember all this—even in a private house away from hospital a transfusion, which some years ago could not be ready for two hours, can now be given in 20 minutes or less. Nurses know that time saved means lives saved; each nurse should do her utmost for the sake of her patients to spread this knowledge so that her region is not lacking in donors. On the other hand, letters in one of our leading daily papers show that the ordinary " man in the street " is aware of this situation, and not only aware of it, but is anxious to help, and feels that efficient arrangements are not provided by the hospitals for busy donors, many of whom willingly go in a lunch-hour break, but find they have to wait far too long. One house-wife donor says her life is already more than sufficiently occupied by " queueing," and she cannot spare the time from her household and other duties to spend one and a half hours each time she goes to a nearby hospital. This is a very important point, and one which should receive the serious consideration of the hospital authorities. Shortage of staff, of course, is most likely at the root of the trouble, but if the blood transfusion service is to be made secure, some serious revision of the present arrangements at some hospitals will have to be carried out.

To Staff the Scottish Nursing Services

THE nursing profession will learn with considerable interest that a clause in the National Health Service (Scotland) Bill will repeal part of the Nurses (Scotland) Act, 1943. In deference to the views of several Scottish organizations, the Scottish Act differed from the Nurses' Act, 1943, for England and Wales, passed a few months earlier, in that it only made it possible for assistant nurses to be trained and enrolled in Scotland for a period of five years which would have come to an end in August, 1948. This (section 2(3)) the National Health Service (Scotland) Bill will repeal, if the Bill is passed in its present form, and bring conditions in the two countries into line. There are now 3,000 enrolled assistant nurses in Scotland and the General Nursing Council for Scotland has recently approved rules which make it possible for hospitals to become training schools. The object of repealing this section of the earlier act is to ensure that every channel of recruitment to the nursing services is kept open, so that the new health services shall not suffer from a lack of nursing staff in this grade. Scottish girls attracted to nursing but unable to cope with the full training for State-registration would be tempted to come to England to work as assistant nurses if this alteration were not made, and nursing personnel north of the Border is not numerous enough for such a possible drain to be faced with equanimity.

Two-Way Cut

THE acute shortage of nurses is the cause of the cut in the holidays of some student nurses. At the Royal Infirmary, Glasgow, the three weeks holiday, usual during the first nine months in hospital, has been shortened to two weeks. This cut is pleasant neither for those in charge nor for the student nurse : her holiday is a joy, a necessity and also good means of propaganda for recruitment of more nurses. When it is cut it may easily become bad propaganda and we feel sure that in the interests of the patients of to-day nurses will accept these cuts and, in the interests of the patients of tomorrow, they will accept them with a good grace. They can rest assured that such cuts are only made in cases of emergency and to avoid putting beds out of use for which many ill people are waiting.

A Scottish Retirement

Miss M. Husband, R.R.C.

NEWS come this week of the retirement of Miss M. Husband, R.R.C., matron of the Royal Infirmary, Glasgow, who will be succeeded by Miss E. G. Manners, when she retires in April. Miss Husband has been a leader of nursing opinion in Scotland for many years and a staunch supporter of the Royal College of Nursing; she has served as Chairman to the Scottish Board from 1938 to 1944, as a member of the College Council since 1936, and of the General Nursing Council for Scotland since 1937. She has occupied her present position since 1932 and has had an arduous time during the difficult war years. She is a believer in small wards of about 20 beds, which permit the ward sister to give more personal attention and skilled nursing care to each of her patients and also to the training of her student nurses, a principle which, if widely adopted, might well stimulate recruitment and lessen wastage, as well as improving nursing standards. We wish Miss Husband a very happy retirement and congratulate her on her valuable contribution to nursing matters in Scotland. Her successor is a trainee of the Royal Infirmary; Miss Manners is at present matron of the Greenock Royal Infirmary.

The Plebiscite

NURSES will have noticed with interest the latest developments in the position of the medical profession and the New National Health Service Act. The *British Medical Journal* for January 11 contains the final results of the plebiscite and gives more detailed information. Over the whole field, 54 per cent. voted against negotiating on the Regulations with the Minister because they did not approve of certain basic principles which the Act puts into practice. giving only a small majority against negotiation. Detailed analysis of the returns showed that in the younger age group (those qualified for seven or less years) there was a majority in favour of negotiation but even in this age group there was a distinct majority against negotiation among those most affected—the general practitioner and assistant general practitioner group—(395 for, to 644 against, and 536 for, to 782 against, respectively); in the senior age groups there was a majority against negotiation. Taking the general practitioners alone as a group the figures for Great Britain were only 36 per cent. in favour and 64 against negotiation. In the meantime, the Presidents of the three Royal Colleges (Surgery Medicine and Obstetrics, and Gynaecology) have written to the Minister of Health expressing their concern at the *impasse* which appears likely to arise and the British Medical Association is to decide at its meeting on January 28 what action it will take. The President's letter asks for clarification of points about which the medical profession is concerned, particularly the question of remuneration by capitation fee and basic salary, and the question of appeal against dismissal from the National Health Service, in which consultation with the General Medical Council by the Minister is suggested as a means of obtaining an impartial opinion. In spite of the expression of anxiety lest organization should spoil the personal quality of medicine, *The Lancet* makes a strong plea for the continuation of negotiations for the sake of the patient.

Scottish Tutor's Course Extension

THE Department of Health for Scotland have just issued D.H.S. Circular No. 2/1947, A.B.H., Memorandum No. 497, stating that the scheme whereby Registered General or Registered Male Nurses who wish to take a whole-time course of training as sister or male tutors and are eligible for financial assistance from the Government is to be continued. Nurses will remember that the applicants must not be receiving financial help for this purpose from their employing authority or from any other source. The successful applicants receive assistance which will cover the training and examination fees, and an allowance of not more than £150 for the period of training, payable monthly in arrear. Besides being general trained, applicants must have had at least three years' post-registration experience in nursing in hospital, including one year as a ward sister in an approved training school, and satisfy the training institution that their general education is such as to justify this further training; they will be required to serve as a tutor in Scotland for 2 years after being qualified. Application should be made as early as possible to the Secretary, Department of Health for Scotland, Nursing Division, St. Andrew's House, Edinburgh. The dearth of tutors at present is one of the problems of the nursing profession and it is encouraging to know that the Scottish Health Authority fully realizes the position and extend facilities to overcome it. Nurses with the necessary qualifications will not be slow in taking advantage of this wise measure for if the standard of nursing is to be kept up, adequate tutors are an essential part of the programme.

THE BLOOD GROUPS IN MIDWIFERY PRACTICE WITH SPECIAL REFERENCE TO THE Rh FACTOR*

2.—*The Diagnosis and Treatment of Haemolytic Disease*

By D. F. CAPPELL, M.D., (Glas.), F.R.S. (Ed.), Professor of Pathology, University of Glasgow

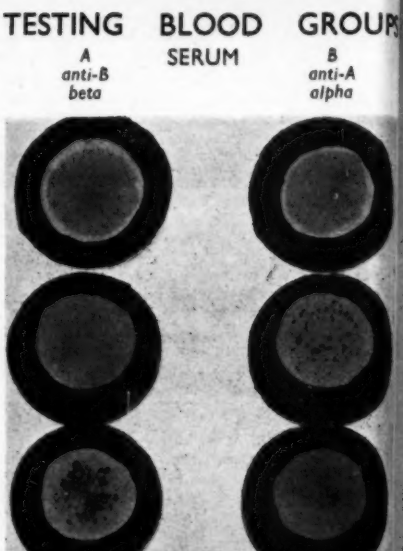

Group O blood, showing no clumping of red cells with either the beta or alpha sera

Group A blood, showing clumping with the alpha serum but not with the beta serum as the red cells contain the A-antigen

Group B blood, showing clumping with the beta serum but not with the alpha serum as the red cells contain the B-antigen

Group AB blood, showing clumping with both the alpha and beta sera as the red cells contain both the A and B antigens

HAEMOLYTIC disease of the newborn, as it is now generally called, can often be diagnosed with fair certainty from the clinical history alone, and for this reason it is important that the practising midwife should have a thorough grasp of the essential features. The typical history, as shown in the examples given, is of one or more normal children, followed by a stillborn infant or by one which becomes jaundiced within 24 hours of birth. This *early* onset of jaundice is highly significant. Babies are rarely jaundiced at birth because during intra-uterine life the bile pigment is excreted from the placenta into the mother's blood stream and she, in turn, gets rid of the foetal pigment along with her own by excretion through the liver. After birth this route is cut off and the infant's liver is unable to cope with the excess bile pigment derived from the excessive breaking down of the foetal blood due to the action of the maternal Rh antibodies; jaundice accordingly results.

A history of hydramnios in previous pregnancies is also suspicious and if antenatal examination suggests undue enlargement of the uterus, X-ray examination may be helpful. In some cases the presence of foetal hydrops may be detectable radiologically, and the curious "Buddha-like" attitude of the hydropic foetus *in utero* is said to be very characteristic.

The above type of history can easily be elicited by the nurse taking the patient's history at the ante-natal clinic and it is very important that the facts should be discovered so that appropriate steps can be taken when the baby arrives. A history of habitual abortions without the successful termination of one or more pregnancies is, however, not highly suspicious of haemolytic disease. If a history suggestive of previous haemolytic disease is obtained a sample of the mother's blood should be sent to the Regional Blood Transfusion Service Laboratory, with details of the history on the appropriate form, and if confirmation is obtained a sample of the father's blood should be secured to establish the prognosis. It may not prove easy to obtain the father's co-operation as the mention of blood tests may appear to indicate a suspicion of syphilis, and much reassurance may be required.

The Signs in the Newborn Infant

If there is a history of stillbirths or of previous neonatal jaundice, the infant under observation should be watched carefully. The first signs of jaundice are difficult to detect in artificial light and the infant should always be examined in daylight if jaundice is suspected. We have observed that although the affected infant's skin may be of normal colour at birth, the translucent jelly of the umbilical cord is often markedly yellow in colour and this may be a valuable hint to watch critically for jaundice of the skin and mucous membranes within the next few hours. Unexpected stillbirths are sometimes due to haemolytic disease as the affected infants are very prone to intra-natal asphyxia. A proportion of such cases show slight generalised oedema and are really examples of mild congenital hydrops foetalis. Such infants are normally above average birth weight, and a notable feature may be the very large size of the placenta, which appears thick, pale and friable, and may weigh as much as 3 lbs. or more, a striking contrast to the usual organ of 1½lbs.

Another fairly common early clinical sign of haemolytic disease is the appearance of multiple petechial haemorrhages in the skin; these occur within a few hours of birth and may be so severe as to simulate haemorrhagic disease due to vitamin K deficiency. Examination of the abdomen usually reveals that the liver and spleen are so greatly enlarged as to be easily palpable. When the infant survives the first few hours the occurrence of progressively deepening jaundice, accompanied by drowsiness and failure to suckle properly, is highly suggestive and the attention of the physician should at once be called to the case.

Confirmation of the clinical suspicions of haemolytic disease is given by the laboratory findings in the blood of mother and child; in 90 per cent. of cases the mother is Rh negative and in the majority of cases Rh antibodies are detectable in her blood. The affected infant is always Rh positive and is usually somewhat anaemic, for even if the haemoglobin percentage is about 90-100 this is well below the normal birth level of about 140 per cent. (Haldane). Nucleated red cells are abundant in blood films (this is known as erythroblastaemia) and there is a high percentage of reticulocytes (young red cells) in the circulating blood.

In congenital anaemia, jaundice is often slight and transient but an increasingly severe pallor develops during the first few weeks. This may escape notice up to the time of discharge and may be detected only at a subsequent visit to the post-natal clinic. Although the immediate danger to life is less, persistent anaemia in early infancy carries with it a greatly increased liability to infections, and treatment should be instituted.

The Treatment of Haemolytic Disease

The only treatment of any avail is the immediate intravenous administration of suitable blood. When the mother is Rh negative, as will be found in 90 per cent. of cases, the child should be given Rh negative blood, because the red cells, lacking Rh antigen, will not be attacked by the Rh antibodies which have crossed the placental barrier into the foetus. Similarly, in the rare cases of an Rh positive mother, the infant should be given blood of the same Rh type as the mother. The object of giving Rh negative blood to an Rh positive infant is to provide in the baby's circulation a supply of red cells which will remain unaffected by the antibodies derived from the mother, which continue to destroy the infant's own or any other Rh positive cells and thus lead to the development of anaemia and jaundice. Up to about 150 c.c. of blood may be given and should be administered very slowly, for there is a serious danger of overloading the infant's circulation and producing rapid cardiac

* *A lecture given at an open meeting arranged by the Stirlingshire Branch of the Royal College of Nursing.*

failure. Sometimes one transfusion suffices but often two are required; only rarely are further transfusions necessary. When transfusion is given early (*i.e.*, within 24 hours of birth), the prognosis in icterus gravis is greatly improved and both the mortality and morbidity in the neonatal period have been reduced substantially. No form of treatment has been of any value in hydrops foetalis and all the infants die within a few hours. In congenital anaemia a transfusion is the quickest and best method of restoring a satisfactory haemoglobin level, until the effect of the maternal antibodies has passed off.

The Risks to the Mothers of Children Affected with Haemolytic Disease

In the most severe form—hydrops foetalis—the gross enlargement of the foetus may occasion delay or difficulty in parturition. The enlarged placenta in hydrops cases may be adherent and require manual removal, and haemorrhage either ante- or post-partum may be a complication. Blood transfusion may, therefore, be called for, but it is in just this group of cases that transfusion carries a very serious hazard, for the Rh negative mother of the infant with haemolytic disease is highly sensitive to Rh positive blood, a transfusion of which would probably prove fatal (see Case 6, page 34 last week). If transfusion is required it is usually safer to give Rh negative blood, but better to ascertain whether the mother is Rh positive or Rh negative and give her blood of the same type as her own. Such tests cannot as yet be carried out in most hospitals as emergency measures. Clearly the difficulties would be obviated if the blood group of every mother were ascertained at the ante-natal clinic, but laboratory services are not yet sufficiently developed for this to be done. It is, therefore, all the more important to emphasize that the conscientious midwife can make a very helpful contribution to this problem by taking accurate histories from her ante-natal cases and referring for further blood investigations all those whose obstetrical history is in any way suspicious.

Approximately one person in seven is Rh negative and it follows that six out of seven husbands are Rh positive and one in seven wives are Rh negative. The combination of Rh positive husband and Rh negative wife can be expected about 6/7 x 1/7 times, *i.e.*, approximately once in eight marriages. Amongst the positive men, three in seven are homozygous and four are heterozygous. Random marriages will, therefore, bring it about that approximately one child in ten is the Rh positive offspring of an Rh negative mother. Haemolytic disease, is, of course, much less frequent than this and it is certain that haemolytic disease occurs in only a small proportion of families in which the Rh groups of the parents indicate that it might happen. The incidence of affected children is about one in 300 births and the chance of iso-immunization is, therefore, about 30 to 1 against. Individuals vary greatly in the ease with which they become immunized, and if haemolytic disease is known to have occurred in siblings or in the offspring of a sister of an Rh negative woman, her chance of iso-immunization is distinctly greater.

Summary

An outline is given of the principal blood groups.

The Rh factor is described and its distribution in the population is set forth.

The ill effects of Rh group incompatibility between husband and wife are described and a series of illustrative case histories are given briefly.

A brief account is given of the mode of inheritance of the Rh factor and of the significance of this in prognosis.

The conditions comprising haemolytic disease of the newborn are enumerated and the diagnostic criteria likely to be of service to the midwife are described.

The rationale of treatment by transfusion of Rh negative blood is explained and the risks of transfusion to the mother are described.

References

Cappell, Glas. Med. Jour., 1944; 142, 125.
Cappell, Brit. Med. Jour., 1946; ii, 601, 641.
Landsteiner, Zentralbl, f., Bacteriol, 1900; 27, 357.
Landsteiner and Levine, Jour. Exp. Med., 1928; 47, 757.
Landsteiner and Wiener, Jour. Exp. Med., 1941; 74, 309.

(*Concluded*)

Book Reviews

THE ART OF NURSING—*By Florence Nightingale (Claud Morris Books Ltd., Cobbam House, 24-26, Black Friars Lane, London, E.C. 4; price 6s.)*

The new edition of Miss Nightingale's notes on nursing is a brilliant idea for copies of the original are hard to obtain and every nursing library should have its copies, not only or its historical interest but because of its practical value, even to-day. It is a pity that the text has been edited and cut. First written in 1859, some of its contents are out of date; night air is no longer considered dangerous, nor are our silk petticoats liable to rustle, nor our bustles to knock over small tables or what-nots in the sick room, nor are we likely to meet " as strong a stream of sewer air coming up the back staircase of a grand London house from the sink " as Miss Nightingale " ever met in Scutari." Yet the chapters on ' Dangerous Draughts,' ' The Health of Houses ' and the Nuisance of Noise ' are full of common sense and good advice and could be little bettered to-day ; the reader could have realized the differences from modern teaching.

How correct much of what she has to say still is. Let us take one quotation, page 11. " If a nurse declines to do certain kinds of things for her patient, ' because it is not her business,' I should say that nursing was not her calling. I have seen surgical ' sisters ' down upon their knees scouring a room or hut, because they thought it otherwise not fit for their patients to go into. I am far from wishing nurses to scour. It is a waste of power. But I do say that these women had the true nurse-calling—the good of their sick first, and second only the consideration what it was their " place " to do—and that women who wait for the housemaid to do this, or for the charwoman to do that, when their patients are suffering, have not the *making* of a nurse in them." How many nurses have echoed these sentiments during the last few years of acute shortage of domestic help, though equally lamenting the waste of nurse power.

We could only wish that this reprinting had not occurred when paper was so scarce and economy the rule. We should like to see a full edition with larger type and binding and cover more suitable for the Nurses' Reference Library. K. F. A.

S.R.N., S.C.M., Diploma in Nursing, University of London.

PSYCHIATRY : THEORY AND PRACTICE FOR NURSES.—*By H. C. Beccle, M.B., M.R.C.P., D.P.H. (Messrs. Faber and Faber, 24, Russell Square, W.C.1. Price 10s. 6d.).*

Dr. Beccle has provided the nursing student for her final examination with a textbook up-to-date, practical and comprehensive. In a psychiatric book of only 250 pages, though there is allusion to the wider aspects of the subject, emphasis is appropriately placed on the essentials of what makes a working knowledge to the nurse. Thus, while we are reminded of the significance of psychiatry historically, socially and politically, we are provided in detail with the anatomical structure of the central nervous system (with good diagrams) and, best of all, much material concerning modern treatments, sufficiently up-to-date to include mention of nitrogen shock therapy for schizophrenia. Pre-frontal leucotomy information is sketchy, however, considering that the book is intended for study for the State final examination. There is a reasonable explanation of human development from babyhood, in keeping with Freudian thought, and this is followed by a most useful chapter on the needs of the child and the causes of his shortcomings. Intelligence estimation is included. The rest of the book is given over to consideration of physical diseases of the nervous system and functional states; the normal mind and the abnormal mind (illustrated by case histories), and the whole is welded so that the reader cannot fall into the error of considering the first without the second or *vice versa*. Finally, there is a section relating to the patient's admission, his management in hospital and rules connected with his discharge.

M. E. S., S.R.N., S.R.M.N.

YOU AND YOUR CHILDREN.—*Published for the Ministry of Health by His Majesty's Stationery Office, Price 6d.*

This excellent little book is the published British Broadcasting Corporation talks by a " Woman Medical Psychologist," and everyone interested in children will enjoy and benefit from reading it. Dr. Doris Odlum, the author, has earned the gratitude of many anxious and baffled adults who have care of children.

For the Student Nurse

Answers to State Examination Questions

By the Sister Tutor Section, Royal College of Nursing

FINAL EXAMINATION FOR FEVER NURSES

Fevers

QUESTION 1.—*Enumerate the principal complications of measles and describe briefly their treatment.*

The chief complications of measles are :—

Laryngitis.—This is usually treated by steam inhalations with tincture of benzoin (one teaspoonful to one pint of boiling water), or by the use of a steam kettle and tent if the condition is very severe. In this event there may be stridor, recession of the soft parts of the chest wall and cyanosis, and diphtheria must be suspected, when intubation or tracheotomy may be necessary. If the condition is not caused by diphtheria, it will clear up fairly quickly.

Bronchitis.—This, together with laryngitis, is present so frequently that it may almost be called a symptom of the disease. The patient should be nursed in an airy room; wearing warm clothing or a gamgee jacket and, in severe cases, a steam tent may be ordered. Expectorant mixtures, will be given, also one of the sulphonamide drugs, probably sulphapyridine.

Broncho-pneumonia.—This is the most frequent cause of death during an attack of measles, and is treated as for bronchitis but, in addition, linseed, Antiphlogistine or kaolin poultices to the chest may be ordered. The diet should be light and nourishing.

Empyema.—This may follow broncho-pneumonia, when operative treatment will be essential. Penicillin might be ordered either intra-muscularly or into the pleural cavity.

Stomatitis.—This condition is treated by strict cleanliness of the mouth which should be cleaned before and after every feed with a mild antiseptic solution such as potassium chlorate, hydrogen peroxide or saline, followed by glycerine and borax. This condition in a weakly debilitated child may sometimes be followed by :—

Cancrum Oris.—This is almost always fatal. Penicillin might be ordered in this case, also one of the sulphonamides.

Gastro-enteritis.—This occurs most frequently in young children under two years of age. The child will quickly become dehydrated. All food by mouth is stopped for at least 24 hours and saline, together with 5 per cent. glucose, is given by the subcutaneous or intravenous route.

Blepharitis.—This is treated by bathing the edges of the eyelids with normal saline solution, or sodium bicarbonate, one teaspoonful to one pint of water, after which yellow oxide of mercury ointment is applied. This treatment is carried out at least night and morning.

Conjunctivitis.—This occurs at the onset together with photophobia and is treated by excluding light by means of an eyeshade and frequent bathing of the eyes, followed by an application of vaseline or yellow oxide of mercury ointment to the lids.

Corneal Ulcer.—This may follow conjunctivitis and is a very serious complication and may develop into panophthalmitis if the ulcer is ruptured, when complete blindness will result. The eyes are bathed frequently with boric lotion, 25 per cent., and atropine drops instilled, care being taken to avoid pressure on the eyeball.

Otitis Media.—This is treated by the use of a sulphonamide drug and hot fomentations or poultices to relieve the pain. If there is any discharge, various drops may be ordered such as hydrogen peroxide or sulphapyridine soluble, after which the meatus must be thoroughly dried and a light plug of wool laid in the entrance. The treatment is necessary four-hourly at first. The drum may have to be pierced to allow the escape of the discharge. This operation is called myringotomy or paracentesis of the tympanum.

Mastoiditis.—This may result from otitis media, when operative treatment will be necessary.

Myo-encephalitis.—This occurs occasionally and is treated by lumbar puncture and rest.

STATE EXAMINATION QUESTIONS

(October, 1946)

Final Examination for Sick Children's Nurses

GENERAL NURSING OF SICK CHILDREN

*1. How would you nurse a baby age four months with eczema ? Describe any one treatment that you have seen given.

*2. In the nursing of a sick and helpless child of six years what complications may occur affecting (*a*) the mouth; (*b*) the feet ? How may such complications be prevented ?

*3. A child is ordered a tepid sponge. Describe in detail how you would carry this out.

4. What methods do you know of feeding an unconscious patient ? What special precautions must be taken in carrying out each method of treatment ?

5. What observations would you make of a child during the first twelve hours after application of a plaster of paris splint ? Give the general nursing care of a child of two years in a double hip spica.

6. How would you prepare for :—(*a*) a rectal examination; (*b*) lumbar puncture; (*c*) applying extension to the leg ?

Final Examination for Fever Nurses

FEVERS

*1. Enumerate the principal complications of measles and describe briefly their treatment.

*2. How may protection be provided against diphtheria, scarlet fever and whooping cough ?

3. Describe characteristic temperature charts in acute lobar pneumonia, puerperal fever, typhoid fever and smallpox.

4. Give the main points in the differential diagnosis of rubella from other exanthematous diseases. What special consequences may follow an attack in an adult female ?

Final Examination for Mental Nurses

*1. What do you understand by the term pleurisy ? Give the causes and symptoms and describe the nursing treatment.

*2. What are the chief causes of food waste in the wards of a mental hospital ? What steps would you take to reduce this wastage, bearing in mind present day conditions ?

*3. Describe in detail the nursing management of a patient suffering from an acute confusional psychosis.

4. How would you collect and despatch to the laboratory specimens of :—(*a*) urine; (*b*) sputum; (*c*) faeces ?

5. Describe the usual daily care of a patient suffering from senile dementia.

6. How would you prepare and apply :—(*a*) starch poultice; (*b*) linseed poultice; (*c*) stupe; (*d*) surgical fomentation ?

7. Describe in detail the nursing precautions to be observed when in charge of an air-borne infectious illness.

* *Compulsory Question.*

Films and Plays in Brief

Great Expectations

This is a very good film and beautifully produced. The atmosphere is reached at once and maintained throughout the production. The acting is superb; especially that of Anthony Wager as the boy, Pip, and John Mills, who gives a very moving performance of Pip, the man. Finlay Currie's portrayal of the character unusual to him is magnificent. I advise everyone who can to see this film. I think it will be one of Britain's best pictures.

Antony and Cleopatra (Piccadilly Theatre)

This is not one of Shakespeare's best known plays and I did not find the performance moved me at all deeply. Godfrey Tearle was superb an Antony, and Anthony Quayle as Enobarbus was excellent. Somehow I was unconvinced by Edith Evans, my favourite actress, as Egypt's Queen, and thought her wardrobe was tawdry rather than regal. Glym Byam Shaw directs the play, and the decor by Motley is clever.

The Man from the Ministry (Comedy Theatre)

This is not only topical and well acted but really first-class comedy. Well-constructed, quick-moving, with an excellent finale, it deserves a long run and will appeal to all who appreciate a good play. But its pointed wit and topical allusions will be especially be enjoyed by those who dislike red tape and bureaucracy, while victims of the housing shortage will long for a champion like Clifford Mollison who, seeking a home for himself, gets five hundred houses built in six months, in one small town. It should be remembered, however, that he was inspired by Beryl Mason !

LEARNING BY SEEING

—a series of photographs of museum specimens by kind permission of Guy's Hospital Medical School

By FLORENCE E. TAYLOR, S.R.N., S.C.M., I.S.T.M., Diploma in Nursing, University of London, Sister Tutor, Guy's Hospital, S.E.1

4. *The Respiratory System*

B.—THE THYROID GLAND

C.—THE LUNG

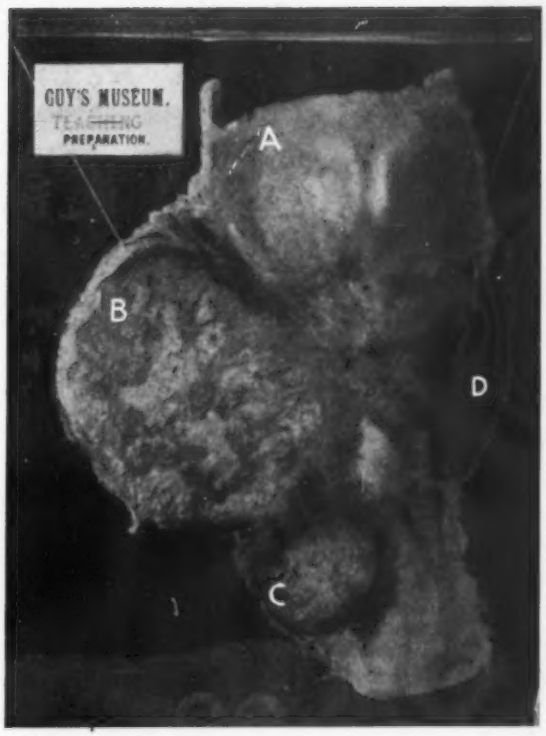

Right: Specimen 1: secondary carcinoma of the thyroid gland, affecting the right lobe, the isthmus and a neighbouring lymphatic gland: A, thyroid gland; B, diseased right lobe of the thyroid; C, enlarged lymphatic gland; D, normal left lobe of the thyroid

Below: Specimen 2: primary carcinoma of the lung: the growth surrounds the left bronchus at the hilum of the left lung and has spread to the lymphatic glands below the bifurcation of the trachea in the mediastinum: A, the primary growth; B, the left bronchus; C, the enlarged lymphatic gland; D, the trachea; E, normal lung tissue; F, white rod showing the course of the recurrent laryngeal nerve; G, blue rod showing the course of the phrenic nerve

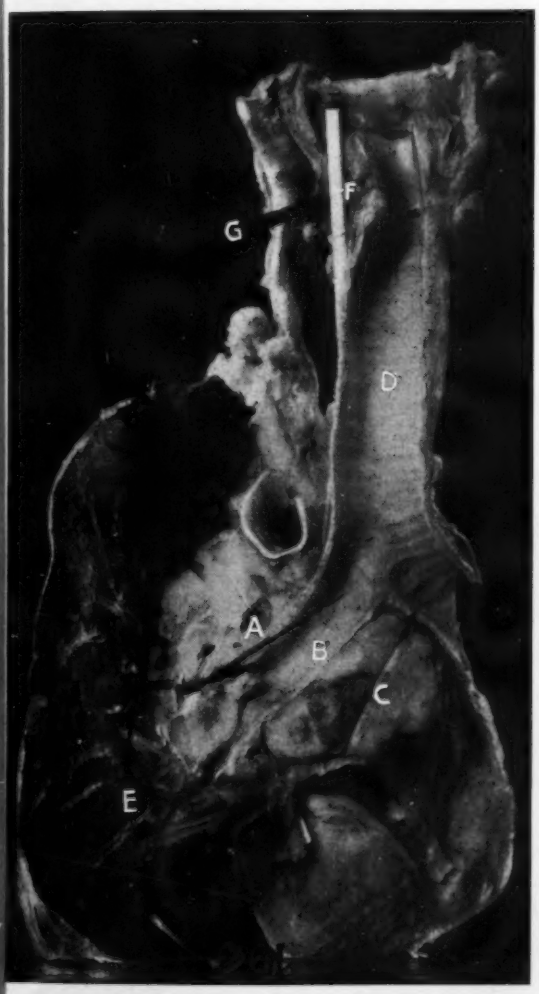

THE specimens below are both examples of carcinomatous growth, the one in the thyroid being a secondary growth, and the one in the lung being a primary carcinoma.

Specimen 1.—Secondary Carcinoma of the Thyroid Gland.—The left lobe is normal. The right lobe and the isthmus, together with a swollen lymphatic gland lying to the right side of the trachea are solidly infiltrated by a firm, carcinomatous growth. It is grey in colour, and can be seen thrusting its way into the stem of the left lobe. Considerable yellowish-white necrosis is present throughout all parts of the growth. Section showed a carcinomatous growth of secondary type.

History.—John J., aged 54, a labourer, noticed a lump in the right side of the neck six weeks before admission. He developed a sudden paralysis of the right arm and (a fortnight later) of the leg, losing about a stone in weight. He became comatose three days after admission, dying the following day.

At post-mortem examination, a growth of the right bronchus was found and the histological examination suggested that this, and not the thyroid tumour was the primary growth. The history does not relate the cause of the paralysis. It may have been caused by a cerebral embolism, a fragment of tissue being detached from the growth, or it may have been due to a further deposit of carcinoma in the brain.

Specimen 2.—Primary Carcinoma of the Lung.—A large mass of growth is seen surrounding the main left bronchus and infiltrating the adjacent lung. There is gross replacement of the gland at the bifurcation of the trachea causing marked widening of the angle formed by the two main bronchi. The growth has also invaded the glands in the anterior mediastinum where it has formed a large, solid mass. Infiltration of the pericardium at the base of the heart has also occurred. The white rod (F) above, marks the recurrent laryngeal nerve as it emerges at the hilum. The blue rod (G) marks the course of the phrenic nerve, which has also been destroyed on its passage through the hilar mass. Histologically the growth is an oat-celled carcinoma.

History.—Arthur P., aged 45, was admitted for pain in the back and a cough of ten weeks' duration. The cough was hoarse with a thick white sputum. There was oedema of the left arm, a lumbar pad and oedema of the ankles. Glands in the left axilla were enlarged and hard and the left chest was dull to percussion over the entire left side. X-ray showed a mass at the root of the left lung and fluid in the left chest. This was withdrawn but no improvement took place. At the autopsy metastases were found to be present in local glands, liver and kidney.

This is a case of extensive growth of the lung with symptoms worsened probably by damage to the two nerves mentioned. The recurrent laryngeal nerve is a branch of the vagus ascending the neck from the mediastinum. Any tumour in the mediastinum is likely to press upon it and affect the vocal cords. Injury to the phrenic nerve would cause paralysis of the diaphragm and collapse of the base of the lung.

If this condition is diagnosed early, penumonectomy is performed with good results. Cough with loss of weight in a middle-aged individual should always be investigated.

Next Week: The Lung, continued

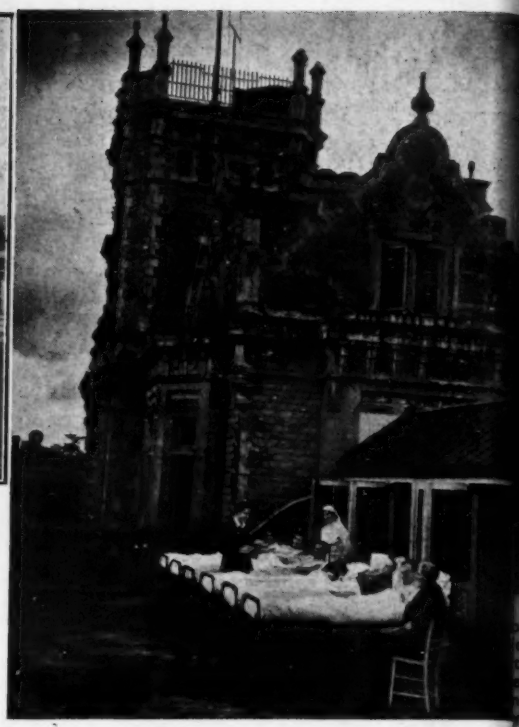

Above left : *Preston Hall from the main drive, and* (above) *the small roof pavilion with the beds drawn outside*

"AN OUNCE OF HELP IS WORTH . . ."

——A British Legion Sanatorium at Preston Hall, Nr. Maidstone

EVEN to the most casually informed amongst us, the words "British Legion" means a "something" which actively assists ex-Service personnel, and was the outcome of the 1914-1918 war. But how many, apart from ex-Service members themselves, and perhaps only a few of these, fully realise just what immense and varied assistance is available *via* the British Legion? We had an insight into one of its many activities recently, when we paid a visit to Preston Hall, which is a sanatorium, and the adjacent "British Legion" village, near Maidstone.

Preston Hall is a fine old grey house, two miles short of Maidstone on the main London to Maidstone road. Its main entrance gates are actually on the road, but open on to a wide flower-bordered drive leading up to the main entrance of the central block. The large flower bed before the entrance was ablaze with late autumn flowers when we arrived, and looked especially gay with the grey house as a background. Miss E. E. Hughes, R.R.C., Matron, welcomed us warmly, and, in a very beautiful room which had once been the library, overlooking the small formal garden, with its fountain and distant views of parkland and hills, told us a little of the history of the growth of Preston Hall under the British Legion.

"In the Beginning"

Twenty-one years ago it was opened as a small sanatorium for ex-service men only, and only medical treatment was given there in those days. Now it has over

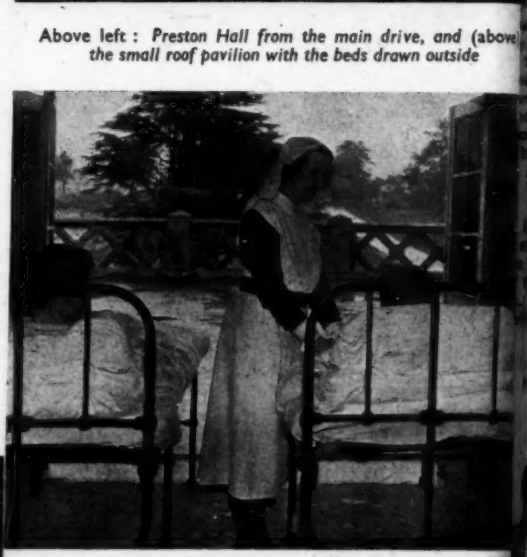

Left : *a patient has an artificial pneumo-thorax refi*
Above : *the peaceful outlook from the roof pavilion*

400 beds, and the work varies from the care of the ambulan tuberculous patient to the up-to-date surgical block which came into being a short time ago. As a result of this latter additional type of treatment, there is one block for ex-Service women needing surgical treatment, though the women's sanatorium is really at Nayland, Colchester which we hope to visit very shortly. There are about 60 beds in the main building, including a small pavilion on the roof, but it is hoped to have this central building ultimately for administrative offices and staff quarters only. The house stands in charming parkland, and the various pavilions, staff quarters and messes are built amongst the trees, as are the military offices and a Naafi canteen. The surgical block has a good operating theatre with an adjoining X-ray department, and there is also

Above left : *" lunch is served"; a patient feeding some of the fine pigs.* Above right : *one of the garden chalets*

non-pulmonary patients. Some of the ambulant men live es in the grounds, though the authorities do not feel the lay-out is ideal. The patients are encouraged to have active interests when their condition so permits. In fact, Hall was one of the first sanatoria to have an occupational department.

of the men keep pigs, whilst others are interested in and, judging by the number of fine turkeys we saw strutting the poultry runs, we felt that neither Preston Hall nor were going to have too austere a Christmas. Still further re the workshops, and the attractive, well-made children's gay crackers were indeed " a sight for to see." Another nmunity deals with the tablets of toilet soap and their jolly t even here the law has penetrated and demands " for nly."

A Family Affair

w wing running off the main building are rooms where e held regularly for the wives and children of the patients inhabitants of the Legion village, which lies on the opposite e road from the main gates, with its attractive shops and Babies are seen regularly from birth, and we learnt the known fact that the Legion looks after ex-service personnel

a heartening sight, but for home consumption only

ght : *with an eye to the future, the youngest inhabitants are carefully tended*

Below : *labelling the soap tablets, alas, for abroad*

and their *dependents*. Back in the library again, looking from the windows over the rosebeds, matron said, " We are not as neat in the garden as we would like to be, but of course, like other people, labour shortage has been our difficulty; as you see, some of the patients are dealing very efficiently with the paths and beds at the moment."

The Nursing Angle

" And what about your nursing staff position ? " we asked. " Well, like most other sanatoria, we would like more nurses," matron answered, " and also more State-registered nurses to come and take a tuberculosis training, which is of one year's duration. The untrained personnel, of course, take two years to gain their certificate. So many of our beds were empty, and so many service personnel were needing sanatoria and surgical treatment that the War Office

(*Continued on the next page*)

provided us with staff until such time as we are able to obtain sufficient of our own civilian staff. I think my staff are happy, and many have stayed on after the completion of their training, including several who came to us in the days of 'direction.' We try to look after them well, they can have breakfast in bed on their days off, the day nurses have 1½ days off each week, and work a 48-hour week shift, and the night nurses have three nights off a fortnight. The nurses seem to get very real satisfaction in working for patients with tuberculosis, because they realise that their efforts are giving these people, and many of them are young people, every possible chance of recovery. The sad thing about the lack of nurses in sanatoria all over the country is the fact that this shortage makes the difference between a patient getting better or otherwise."

"Nursing staff" and "shortage" seem synonymous terms the world over at the present moment; every field of nursing service raises the same cry, be it in general hospitals, midwifery blocks, mental hospitals or sanatoria. Each puts forth its urgent need, and all are urgent, but every empty bed in a sanatorium means that in someone's own home is a patient not only having his or her chance of recovery lessened daily, but also the other members of the family are subject to infection, a fact not likely to add to the patient's peace of mind.

We all owe much to the men and women in the Forces. To serve them in their urgent need is surely little enough for them to expect in return.

"He wears the rose of youth upon him." It is the fact that tuberculosis so often strikes at youth which makes the need for nurses a matter of such urgency.

Correspondence

Nursing Standards

May I express my heartfelt agreement with Miss Bradshaw's comments on the deterioration of nursing standards? Surely this decline is due in great measure to the influx of semi-illiterate girls, often below 18 years of age, into a highly skilled and technical, as well as a spiritually exacting profession. Even the best of them find it very difficult to comprehend technical terms derived from classical tongues, concise and suitable though they be, when even English grammar and spelling are beyond them; and their task is not simplified by the evident conviction of the less desirable candidates that they are themselves beyond criticism and any need for discipline, even self-discipline, of the mildest type.

It seems too much to hope that this honourable, and of late honoured profession, will maintain the prestige so painstakingly built up by Florence Nightingale and others of her kind, and with such unremitting effort maintained by her successors, by the type of "trained" nurse who may hold responsible posts in the near future. Small wonder that well-educated and cultured girls shrink from nursing and will do so for as long as quality is subordinated to mass production of inferior nurses.

A SISTER TUTOR.

Friends Still Needed

Once again I am making the annual appeal for donations to enable our hospital to continue its work of healing here in the East End of London. With the passing of the National Health Service Act it might be thought that the need for voluntary support had passed and I should, therefore, like to stress that we still rely on the help of our friends and well-wishers until the State Service comes into operation (probably in 1948).

Whatever our personal views may be on the question of a State Service, let us remember that until the appointed day, we owe a duty to our patients to see that the hospital is maintained at the highest possible level of efficiency. I am sure that the many friends of Queen Mary's Hospital will not desert us at the eleventh hour. There is no question of accumulating surplus funds, which would eventually go into the Hospitals' Endowment Fund pool. On the contrary, this appeal is for money which is urgently needed for the day-to-day running of the hospital.

One last word: in spite of every care, maintenance costs are still rising and I therefore ask you to support this appeal and, if possible, send an increased contribution this year, to the Chairman, Queen Mary's Hospital for the East End, Stratford, London, E.15.

B. T. HEMPEL,
Chairman.

Progress In Ethiopia

I crave the hospitality of your columns to inform the many friends of the Princess Tsahai Memorial Hospital, among your readers, that more than £80,000 of the £100,000 target, has now been raised, the magnificent sum of £40,000 having been collected in Ethiopia itself from the Ethiopian people and the Armenian, Greek and Indian communities.

The building itself, with the addition of the magnificent out-patients, theatre and kitchen blocks, generously designed by Mr. Lionel Pearson, F.R.I.B.A., is nearing completion. The interior equipment is being purchased in this country and some of it is now ready for shipment, despite the delays and difficulties of the present time.

Applications for positions on the medical and nursing staff will shortly be considered by the Medical Committee.

May I add a word of thanks and greeting for the New Year, 1947, to you and your readers who have most kindly encouraged the Princess Tsahai Memorial Hospital Council in its work of good will towards a brave and allied people.

E. SYLVIA PANKHURST,
Honorary Secretary,
Princess Tsahai Memorial Hospital Fund.

MANY THANKS

Miss Banks wishes to thank past and present nursing staff of the Connaught Hospital, Walthamstow, for their beautiful gift and generous cheque, and for all the good wishes and expressions of affection on her retirement.

PRESTON ROYAL INFIRMARY NURSES' LEAGUE

Miss Livesey, matron, Preston Royal Infirmary, is anxious to revive the Nurses' League. Will all members and those who have qualified since the "Journal" lapsed, kindly write to: Miss Rossitor, Hon. Secretary, Nurses' League, "Sunnylands," Sandpits Hill, Langport, Somerset, with details of appointments held or other items of interest.

Joint Nursing and Midwives' Council —Northern Ireland

A meeting of the Joint Nursing and Midwives Council for Northern Ireland was held at the Council Office, 120 Great Victoria Street, Belfast, on Tuesday, January 7, the following members being present: Miss Gemmell (in the chair); Miss Musson, Miss Elliott, Miss Beaton, Miss Gawley and Miss Sparkes. An apology for non-attendance was received from Dr. Boyd. It was agreed that under Section 18 of the Nurses Act (Northern Ireland) 1946, that the List of Nurses, for those who were entitled to register before September 30, 1925, but had failed to do so, should be opened on February 3, 1947. It was also agreed that the first meeting of the Assistant Nurses Committee should be held on January 20.

Coming Events

Association of Sick Children's Hospital Nurses.—A lecture will be given on Saturday, January 25, at 3 p.m., at the Queen Elizabeth Hospital for Children, Hackney Road, E.2. R. M. Todd, Esq., M.D., M.R.C.P., D.C.H. will speak on "Tuberculosis in Childhood." Non-members, admission 1s. Tea will be served.

The League of Fever Nurses.—A special general meeting will take place on Saturday, January 25, at 2.30 p.m., at the Royal British Nurses' Association, 194, Queen's Gate, London, S.W.7.

The Housing Centre.—At the lunch-time meeting on January 21, Mr. R. Coppock, general secretary, The National Federation of Building Trades Operatives, will speak on "Building the Houses." Buffet lunch will be from 12.45 to 1.15 p.m., and the lecture will follow.

Town and Country Planning Association.—At the lunch-time meeting on January 18, Mr. John Gloag will speak on "Industrial Design." Buffet lunch is from 12.45 to 1.15 p.m. and the lecture follows.

A New Publication

The Central Council for Health Education, Tavistock House, Tavistock Square, is publishing a new two-monthly *Nutrition Bulletin*, beginning this month, subscription rate is 3s. per annum. The Bulletin deals with the theory and practice of the application of basic principles of nutrition to social betterment. It is proposed to collect certain of the theoretical literature concerning problems of applied or social nutrition so that this may be made accessible to students.

CROHN'S DISEASE—

A Case History

By KATHLEEN DOHERTY,
Student Nurse, Hampstead
General and North-West London Hospital

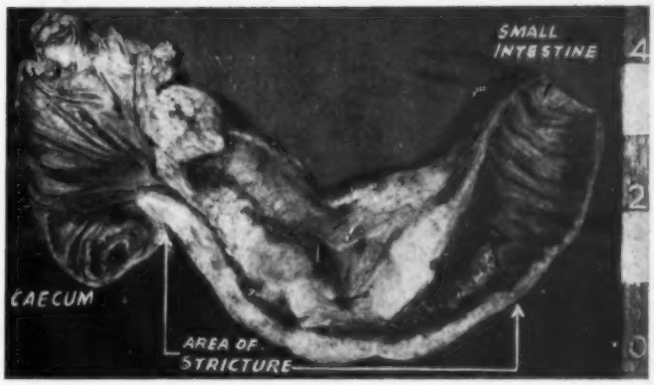

Right: the removed portion of intestine showing on the right a short piece of normal tissue, with the valvulae conniventes visible and next the terminal portion of the ileum surrounded by dense fibrous tissue, the result of regional ileitis, which has caused obstruction of the gut. On the left is the caecum

A MARRIED woman, aged 25 years, was admitted to the Hampstead General and North-West London Hospital, for investigations, on February 28. She was a hairdresser of comfortable means and with no children. Fistulae in the colon was the provisional diagnosis.

On admission the patient's temperature, pulse and respiration rate were normal and nothing abnormal was found in the urine; she had however, lost two stones in weight during the last six months. Her colour was good and she appeared generally to be in fairly good health; she was quite cheerful and anxious to co-operate.

History

Her past history revealed that she had had haemorrhoids at 19 years of age and, for the last seven or eight years, she had had loose stools three times a day which did not usually cause undue discomfort. Six months before admission she began to suffer from umbilical pain, rising upwards and occurring at varied periods—weekly or monthly. About four hours after the commencement of pain she would vomit repeatedly for varying lengths of time—a few minutes to an hour. There was no haematemesis or melena but her stomach was distended. She had a recent tendency to fatigue but no headaches.

Examination

On examination nothing abnormal was detected in the patient's lungs or heart and her blood pressure was found to be 120/70. Micturition and menstruation were normal and the abdomen was soft, neither the liver nor the spleen being palpable.

Investigations of various kinds were carried out. The X-ray of chest showed nothing abnormal and the Mantoux test was negative. The barium meal, barium follow through and barium enema indicated an entero-colic fistula. Haemoglobin was 80 per cent.; the white biood count was 8,000 per cubic millimetre and the blood was grouped and cross matched. The blood sedimentation rate was 18 mm. in one hour. The pathological report on the culture from a specimen of the stools was: "Heavy growth of two variations of *Streptococcus faecalis*. Moderately scanty growth of *Bacillus coli*."

Treatment

The patient was ordered Fersolate tablets, three times a day, and to have a light diet. On March 28, a sigmoidoscopy was performed at 12 c.m. The mucosa was found to be inflamed, puckered and oedematous but no fistula was seen. It was decided to operate and, in preparation, succinyl sulphathiazole was ordered, to be given for the five preceding days in doses amounting to 20 grams a day.

Operation

The operation of laparotomy took place on April 4. Before going to the theatre the patient had a hypodermic injection of Omnopon, gr. 1/3, and Scopolamine, gr. 1/150, at 10.30 a.m. The operation was performed under a spinal anaesthetic and sodium pentothal. On opening the abdomen, the surgeon found that the terminal ileum was firmly adherent to the lower sigmoid colon and upper rectum; he identified four separate fistulous connections. About eight inches of terminal ileum were involved structurally, the wall being indurated and thickened, and several palpable glands were discovered adjacent to the ileum wall in its mesentery. The Fallopian tubes, ovaries and uterus were normal and no free fluid was present.

The adhesions were broken down, the fistulous connections separated and the fistulae closed. The terminal ileum, the caecum and the appendix were excised and this was followed by an anastomosis between the end of the ileum and the side of the ascending colon. To give the area a complete rest, a temporary left inguinal loop colostomy was made, and this was opened at the end of the operation. A tube was placed in position at the lower part of the laparotomy wound to drain the pelvis. The patient was in a condition of shock, with a pulse rate of 140 and the systolic blood pressure of 60. An intravenous drip saline was commenced in the theatre and her head was lowered during transit from the theatre to the ward. Here she was received into a previously prepared operation bed and an elevator was used to raise the foot of the bed.

Post-Operative Treatment

The patient was given plasma, 600 c.c., intravenously, followed by 0.18 per cent. of saline with 4.3 per cent. dextrose, three litres of which was given every 24 hours for the following five days. Nothing was given by mouth until normal peristalsis had returned. Hypodermic injections of Omnopon, gr. 1/6, were given, six hourly when necessary, during this time.

Two days after operation an ounce of water was given every two hours and the amount was gradually raised to three ounces without producing any ill effects. On April 8, the patient's temperature was 102.4 degrees F., pulse rate 118, respiration rate 22. Sodium sulphathiazole, 2 grams, were, therefore, ordered to be given immediately. This was followed by one gram, four hourly, until four days later, when a total of 31 grams had been given and the patient's temperature was down to 98.4 degree F., pulse rate 100, respiration rate 20. Ten days after the operation, the tube and sutures were removed. The patient co-operated very well from the beginning and she did not complain unduly of pain. A light diet was gradually introduced and a full diet was reached within two weeks.

Nursing Technique

A back rest well covered by pillows and a knee pillow were used to support the patient in Fowler's position to facilitate drainage. The patient rested on a covered air-ring and pressure areas were treated four hourly at first, then twice a day. The mouth received careful hygiene attention. The colostomy did not act for the first three days; the drainage tube was shortened each day. At first blood drained through the tube in small quantities, but ceased almost immediately. The tube was eventually removed and the sinus dressed daily. The colostomy acted about three times daily and it was rather a fluid action. *Mistura catechu composita*, Kaolin, and charcoal tablets were given in an effort to form a normal action, but when not wholly successful the surgeon ordered a diet devoid of salads, green vegetables and all high residue foods. It is an interesting point that the colostomy acted mostly in the morning and if it acted later in the day the stool was much better formed.

The colostomy was dressed when necessary with Dettol 1-80 and liquid paraffin gauze and was well packed with wool. When the surrounding skin showed signs of becoming tender it was painted with aluminium paint which proved effective for protection. In the first week following operation Soneryl, gr. 3, was given each night after which time the patient did not find a sedative necessary. The patient was allowed out of bed for

bed-making after the third week, the time being gradually increased.

An enterotome was applied to the colostomy spur on May 8, and after tightening each day was removed on the thirteenth day with a satisfactory result. Three days later, after an hypodermic injection at 10 a.m., of Omnopon, gr. 1/3, and scopolamine, gr. 1/150, the patient was taken to the theatre and the colostomy was closed without incident. A subcutaneous drain was inserted and removed two days later. A week after operation the sutures were removed and the patient was discharged, on May 28, in good condition and with her bowels acting normally,.

The resected portion of intestine had been sent to the Pathological Department of St. Mark's Hospital and the report stated: "Specimen consisted of caecum and 10 inches of small intestine: the last 5 inches of small intestine was surrounded by a mass of tough fibrous and fatty tissue and bound down by adhesions. Fistulous openings were also noticed on the posterior aspect. Dissection showed a narrowing of the lumen caused by the surrounding mass of fibrous tissue. There was no sign of neoplasm but the mucous membrane showed ulceration and fissures. *Microscopic structure*: The sections do not show any sign of tuberculosis or of neoplasm and the general histological picture is that of regional ileitis or Crohn's disease."

[*I wish to acknowledge my thanks to the surgeon, O. V. Lloyd Davies, M.S., F.R.C.S., and to Matron for their permission to publish this case history, also to St. Mark's Hospital for the photograph of the section.*]

FROM ALL QUARTERS

Substitution for Sight?

"No effort, however expensive however I might almost say, fantastic, is spared." Sir Ian Fraser, chairman since the death 25 years ago of Sir Arthur Pearson of St. Dunstan's, was writing of the blind men and women who have been doubly disabled. Some have lost both hands as well as both eyes, one or two have lost the sense of hearing as well as that of sight. Inventions to help such extensively disabled people must have a wide range—there are mechanical devices such as the striking watch and an elaborate telephone switchboard which can be operated by hearing and with metal fingers. Scientific research workers are seeking a substitution for the sense of sight in the other senses: there might be a guiding device which would be to the blind man what a torch is to us; there might be a machine which would read ordinary print. Gradually these workers are producing more and more help for the blind and a corollary to their work is the continuous stream of gifts which go to St. Dunstan's—expressions of the thought for others of thousands of people. St. Dunstan's is not being taken over into the National Health Service and will depend on this good.will during the next years as much as ever before. There are still 1,673 blind survivors of the 1914-1918 war; so far 666 young men and 20 young women have come to St. Dunstan's as a result of the 1939-1945 war but experience shows that there are likely to be 473 further cases attributable to or aggravated by war service, that is 1,160 in all and a total in the two wars of nearly 3,000.

Cheerfulness—the Right Policy

THE new Health Service intends to follow in principle the system suggested by the Empire Rheumatism Council, by the provision of special Treatment Centres in each region with peripheral local centres linked to them. These special centres will normally be sited in association with University Medical Teaching Schools, but the boundaries of the regions have not yet been defined. Lord Horder, G.C.V.O., F.R.C.P., the chairman, at the annual meeting of the Empire Rheumatism Council, held recently at 11, Chandos Street, W.1. said that acting on the recommendation of the Scientific Advisory Committee, the Council had appointed two whole-time Registrars, whose duty it would be to investigate the factors in the causation of rheumatoid arthritis. To start with, one hundred cases will be dealt with, and then, if this preliminary research is promising, a thousand cases of the disease are to be investigated. The Scientific Advisory Committee has carefully prepared a questionnaire and case-notes, and this work will make it possible for new facts to be revealed and correlated in connection with this group of rheumatism cases. For the future, Lord Horder thought that, despite all the present temptations to be depressed, cheerfulness was the right policy, and he thought that the spirit of energy which prompts to action *against* something can find ample scope in wars against preventable disease, and in work to reclaim areas now classed as deserts, but once fair and fruitful lands. "For the banishment of disease, for the increase of his comfort, Man has equipment vastly greater than his progenitors ever dreamt of. Is he going to use his powers for healing and reconstruction, or once more engage in the devastating preoccupation of war?"

The pain and suffering which accompany rheumatoid arthritis are widely known, and the public, and nurses in particular, will welcome the news that investigations are to be carried out on the causation of this disease, and will feel that there is cause indeed for the cheerfulness advocated by Lord Horder.

Insecticides and Control of Disease

MR. C. B. Symes, Senior Medical Entomologist, Kenya, spoke in London recently about research on the application of synthetic insecticides for the control of major diseases and pests in the colonies. The two insecticides to which he referred were D.D.T. and Gammexane (benzine hexachloride). Mr. Symes said that the first experiment had been carried out in British Guiana, where a solution of D.D.T. in kerosene was sprayed on the internal surfaces of houses. Six months afterwards the malaria parasite rate in the district had been reduced by 50 per cent. In 1945, a special Colonial Research Team was created by the Colonial Office and work was begun in Africa on two problems—the tsetse fly and malaria. As regards the former, experiments were started in September, 1945, with treatment of vegetation in small isolated areas—islands and headlands in Lake Victoria being selected for the purpose. In each case small patches of vegetation were sprayed with the insecticide, so that some 2-4 acres were treated in a total jungle of 40-100 acres. A single application of D.D.T. or Gammexane reduced the fly population by about 50 per cent. It was found that if the applied dose of Gammexane was doubled, a single application resulted in an 80 per cent. decrease of flies. There was a loss of toxicity after a time, probably because the insecticide, applied in oil solution, was rapidly absorbed by the vegetation and another factor appeared to be the action of sunlight. There was reason to believe that certain ultra-violet rays do break down these insecticides upon constant exposure. When a similar insecticide was applied four or five times over a period of 50-60 days, in one case 99 per cent. of the flies were eliminated. As regards malaria, two experiments were undertaken. Generally speaking, the results so far obtained indicated that oil solutions of both D.D.T. and Gammexane had been effective during the last malaria season in Uganda in stopping the rise of seasonal malaria incidence among the population. Owing to their rapid absorption, however, the use of oil solutions did not appear to be economic. One Gammexane dispersable powder which was employed reduced the mosquito rate by 50 per cent. in three months. In the case of the control of both malaria and the tsetse fly, Mr. Symes emphasized, it was necessary to find some way of rendering the insecticide less readily absorbed and to devise methods of application. "These insecticides, when we know how to use them, will revolutionize life in the tropics," said Mr. Symes, and he emphasized the great advance which had been made in the creation of a research team.

Mobile Physiotherapy Service

WITH the increasing use of physiotherapy, the value of mobile physiotherapy units to provide home massage for those who are unable to attend out-patient departments in hospitals has become widely recognized. The Liverpool Queen Victoria District Nursing Association, which started with one mobile physiotherapy unit last January, now has a third unit in operation and a fourth van waiting conversion. But, whilst every encouragement is given to those areas which can themselves afford to put mobile physiotherapy units on the road, there is a big demand for help by those needing such a service who cannot find the means, and with a view to raising the necessary funds a Committee has been formed in London. Lord Horder is the Chairman, and the Executive Committee includes representatives of the Chartered Society of Physiotherapy and other interested organizations. Royal Patronage will be applied for. It is estimated that £500 will be required to purchase and equip each unit and the target is 100 vehicles at a total cost of £50,000. Donations will be gratefully received by the Honorary Secretary, Mobile Physiotherapy Service, 160, Station Road, Redhill, Surrey.

Old Folk in "Our Village"

Two hundred and twenty three Norfolk villages are being asked, through their Women's Institutes, to answer a questionnaire about their old people. The questionnaire asks for a census of old people, the details of how they are being cared for, the number in public institutions and the conditions there, and if they can be easily visited by relatives. A national resolution has urged that more attention be given to elderly and lonely folks in the country by the authorities, and this questionnaire is the response of the Norfolk Women's Institutes. They also are anxious that homes of rest should be provided for the old, financed on a contributary basis according to means and subsidized by the Government. This piece of preliminary work could hardly be in better hands: the lack of an "official" atmosphere will probably mean the information will be readily given and the first step made towards solving this very real problem.

Modern Methods in South Africa—

The Groote Schuur Hospital, Cape Town

By M. J. ALEXANDER

Massive but beautifully proportioned, the white modern building of Groote Schuur Hospital sits high on the side of Devil's Peak Mountain, a beautiful sight itself and commanding a wonderful view

IN a suburb of Cape Town which is known as Observatory, a massive and impressive building stands outlined against a background of mountains. This splendid landmark is Groote Schuur Hospital, the largest hospital under one roof in the southern hemisphere. The site has been well chosen. The building stands high up on the side of Devil's Peak Mountain and commands a wonderful view. It is so placed that there is always a cool breeze blowing, even on those sultry days when the City of Cape Town is sweltering under tropical heat. On the right, as one stands at the hospital doors, one can see the beautiful Rhodes Estate and all kinds of wild game roam unmolested in this Park making a scene which is typically South African.

Practical Democracy

Groote Schuur Hospital was officially opened in 1938 by the late Govenor-General, Sir Patrick Duncan, and has served thousands each year in the great cause of healing. There are separate blocks for European and non-European patients and there is little to distinguish the wards in appointments and equipment; paying and non-paying patients are treated alike. In fact no person except the hospital almoner knows which patients are paying for their treatment and which have been admitted as "free patients." Our most skilled surgeons and physicians serve every patient alike and many of these famous doctors give their services free.

Groote Schuur Hospital comes under the control of the Cape Hospital Board. The cost of erecting this great six-storey building, together with equipment, was £1,000,000. The materials used included 700 tons of steel, 9,500 cubic feet of concrete, 82,000 square feet of roof tiling, 61,000 square feet of glass, and 7,000,000 bricks. The frontage is 536 feet long.

In a building of this size it was found necessary to divide it into separate units—each of which is actually a small hospital in itself. Each unit contains both public and private wards with from two to twenty beds; the larger wards open on to verandahs or balconies so that patients may have their beds wheeled out to enjoy nature's cure during sunny days. Included in each unit are doctors' and sisters' offices, duty-rooms and kitchens; there are also recovery rooms where patients are taken on return from the operating theatre.

For Comfort and Cheer

The wards are spacious and cheerful; native ward-maids in neat uniforms take a delight in keeping floors, woodwork and brass fittings in a state of gleaming brightness. Beautiful flowers, for which the Cape is famous, are arranged down the long centre tables and on the lockers beside the beds. Neat thermostats fixed to the walls permit automatic control of temperature and above each bed is an electric light of special design with fluted glass panel. A reflector within ingeniously enables the light to be deflected at the correct angle for each patient without disturbing the rest of the ward. Night lights at skirting board level are a boon.

Every patient is in contact with the outer world through the blessing of the wireless, and the headphones above each bed are in constant use. The bedside lockers were designed especially for the hospital. The top section is on hinges so that it may be folded back and thus forms a comfortable chair and backrest.

The seventeen theatres in Groote Schuur Hospital comprise: two gynaecology theatres, two maternity theatres, three main theatres, one urology theatre, two casualty theatres, four for the ear, nose and throat and eye department, one orthopaedic theatre and two for the private patients' block.

There are twelve very large lifts operating in this great hospital; each is capable of accommodating a full-sized bed so that patients may be moved from one section to another with ease.

The X-ray department is most modern and has the very latest equipment. It is divided into sections so that patients requiring X-ray of chest, head, intestinal tract, etcetera, are referred to the particular block dealing with these cases. The hospital has its own laboratory so that records of tests made are received in the minimum of time. There are loud-speakers throughout the hospital used for summoning doctors needed urgently.

For the Children

In most hospitals the children's wards seem to be made the most attractive and Groote Schuur is no exception. Washable paint in the most lovely colourings strikes a note of cleanliness and cheerfulness throughout. Glassed-in cubicles are used for cases to be isolated. This means that little patients may be watched and does not give a feeling of confinement. Playrooms for small convalescents have been made so attractive that there is a feeling of joy on entering—and there is keen competition among the patients for promotion to this happy section.

The kitchens at Groote Schuur Hospital provide meals for one thousand persons and a *Kosher* kitchen caters for Jewish patients.

Nurses' Home

The nurses' home has a special feature which probably makes it unique in the world. There is an underground tunnel measuring 400-feet which connects the nurses' quarters and the hospital. The wide tunnel is fitted with electric light and well ventilated. As the nurses' quarters are at some little distance from the hospital this tunnel subway was built to ensure protection against Cape Town's uncertain weather; native policemen are on duty after sundown to provide escort for the nurses on the walk to the home. The cost of building the Nurses' Home was £150,000; it houses 420 nurses in training as well as the trained staff. The matron and others in senior positions have their own flats and each nurse has her own room—very well furnished. The common rooms for both sisters and nurses have been made very attractive and have specially sprung dance floors and grand pianos.

Modern and well-equipped lecture and demonstration rooms provide every facility for study for nurses in training—examination results are excellent. The "block" system has been instituted and has proved successful. The nurses usually go into the "block" for special study periods as new probationers before entering the wards; after the first three months of practical training; before taking the first-year examination; after 18 months of training and before the final examination.

The nurses programme is allotted as follows:

1. *Six weeks' elementary nursing in lecture hall.*
2. Seven to eight months in the wards.
3. *Six weeks' anatomy and physiology in lecture hall.*
4. Four to six months in the wards.
5. *One month medical and surgical lectures.*
6. Four to six months in the wards.
7. *One month medical and surgical lectures followed by tests examination.*
8. Four months in the wards.
9. *Lectures on special subjects.*
10. *Three weeks of revision work in the lecture hall before taking the final state examination, at the end of three years.*

(The study periods are indicated by italics).

While in the "block" the nurses devote their time to lectures and study but at Groote Schuur Hospital it is arranged that these nurses are on duty in the wards between the busy hours of 7 a.m. to 9 a.m. The fact that all wards have extra staff at this time means that patients do not need to be awakened at an early hour. Sister tutors are on duty at 7 a.m. every morning to give practical instruction to student nurses.

The resident doctors at Groote Schuur Hospital have their own house, conveniently near the hospital and it is appropriately known as "The Bungalow."

As one enters Groote Schuur Hospital, one is impressed by the majesty of the building, the beauty of the surrounding country and grand panoramic view. There is an atmosphere of efficiency and cheerfulness in the hospital. Patients are admitted not only from the Cape Province but from all over the Union.

FOR R.A.F. NURSING SERVICE PERSONNEL

THE Air Council has now decided that where R.A.F. personnel are admitted for in-patient treatment during terminal leave on account of disabilities attributable to, or aggravated by, service, or psychotic disabilities, they may be retained on service pay or receive an ex-gratia allowance in lieu, until medical or surgical finality is reached, within an over-riding time limit of 2½ years in attributable cases. The concession is retrospective covering all cases occurring as from December 18, 1945, and includes members of Princess Mary's R.A.F. Nursing Service. In the case of the latter, hospitals are asked to send names and particulars of the disability of any members who are at present in-patients and were admitted while on final leave, to:—Air Ministry, (N.S.B.), Awdry House, Kingsway, London, W.C.2.

For Mental Health

The National Association for Mental Health Discusses Community Care

"COMMUNITY care in relation to the extended powers of health authorities under the National Health Service Bill" was one of the subjects discussed by members of the National Association for Mental Health, at a conference on mental health held in the Assembly Hall, St. Pancras Town Hall, N.W.1, recently. The Association incorporates the Central Association for Mental Welfare, Child Guidance Council and National Council for Mental Hygiene, and the Minister of Health, Mr. Aneurin Bevan congratulated the members on incorporating into one body the three great organizations concerned with mental health.

Preventive Mental Medicine

Professor A. J. Lewis, M.D., F.R.C.P., Professor of Psychiatry, London University; Director of Clinical Psychiatry, Maudsley Hospital, stressed the need for new methods and a flexible administration, and hoped that Dr. Blacker's book, "Neurosis and the Mental Health Services," would be the Bible of those who planned the service, the aims of which should be preventive as well as therapeutic. Certain factors set a limit to future achievements; there was a scarcity of psychiatrists, mental nurses, psychiatric social workers, etcetera, who could not be trained in a hurry. Mental hospitals and clinics needed staff to deal with post-graduate students, and there must be an improvement in the medical schools.

The state of public opinion was another limiting factor. Prejudices and fears in regard to mental treatment were met with in every section of the community. Psychiatrists were credited with Svengali-like qualities or discredited by stories of magical cures. The best method of improving this situation was by gaining the co-operation of those in a position to give advice, such as doctors, teachers, members of the clergy and social workers. There was some disagreement over methods of treatment, some of which were lengthy and expensive, and the matter of expense could not be lightly dismissed as long as the efficacy of a treatment remained unproved. More research was needed and more information, and statistics in regard to the amount of mental ill-health in the community. Yet, despite these limiting factors, more and more people were being trained; public opinion was being educated; knowledge was being increased; the defects of our social structure, partly a heritage of the past, were not invincible to attack. The new Health Act seemed to afford an opportunity of improving the mental health of the country and it would be our fault if we did not use it to the full.

Home and Hospital

Dr. Walter Maclay, O.B.E., M.D., M.B., B.Ch., M.R.C.P., M.R.C.S., L.R.C.P., D.P.M., said that the fact that the various aspects of mental health treatment would not all be in the same hands might lead to difficulties, and hoped that the welfare of the patient and not administrative convenience would be the chief consideration. It would be the duty of the local health authorities to make arrangements for sending patients to mental hospitals, but he hoped that use would be made of the hospital specialist service to provide specialized advice in the home. Again, the actual transfer of a patient to hospital could be a frightening experience, and modes of transport were not always satisfactory. The patient should be accompanied by a trained nurse, preferably from the hospital to which the patient was going, so that expert attention could be given from the earliest possible moment. In regard to after-care, would the local health authorities have their own trained psychiatric social workers, as well as the hospitals and out-patient departments? The dangers of overlapping meant that there was either too much or too little care.

Dr. Thomas Beaton, O.B.E., M.D., F.R.C.P., was concerned at the shortage of mental nurses and also emphasized the need for more trained psychiatric social workers. In dealing with cases of mental ill-health it was essential to have trained personnel and one authority.

The Out-Patient Clinic

Dr. Doris Odlum, M.A., M.R.C.S., L.R.C.P., D.P.M., said that we could not afford to have a dead weight of neuroses among us. Many people suffered from feelings of personal inferiority, but if they could be persuaded to attend an out-patient clinic when the early anxiety symptoms manifested themselves then confidence could be restored. The psychiatric social worker acted as a link between the patient and the psychiatrist, but there were too few of these.

Dr. Davies-Jones, M.B., Ch.B., said that the National Health Service Bill contained so much of benefit that it was up to everyone to do their best to administer it. The future for mental health work was *not* a gloomy one.

In The General Hospital

Dr. Felix Brown, D.M., M.R.C.P., endorsed the statement made by the Minister of Health that patients suffering from mental ill-health should be able to attend the ordinary general hospital. There should be more in-patient treatment available for the large number of uncertifiable cases who were seeking for help but who did not want to go into a mental hospital.

Other speakers dealt with the value of child guidance work; the need for obtaining the co-operation of the teacher; the need for more psychiatric clinics; plans for dealing with elderly patients; the value of the social worker's contact with the patient's family and the point of view of the local health authorities.

NURSING APPOINTMENTS OFFICES

In our leading article last week (*Nursing Times*, January 11, page 21), we discussed the valuable work done by the Ministry of Labour Nursing Appointments Offices. We publish below an up-to-date list of the addresses of these offices in major towns :—

London.—23, Portman Square, London, W.1. Welbeck 4486.
Hove.—41, Medina Villas, Hove, Sussex. Hove 1042.
Tunbridge Wells.—31, Upper Grosvenor Road, Tunbridge Wells, Kent. Tun. Wells 1643-4.
Cambridge.—78, Hills Road, Cambridge. Cambridge 56978.
Colchester.—31, St. John Street, Colchester, Essex. Colchester 4463-6.
Norwich.—48, Prince of Wales Road, Norwich, Norfolk. Norwich 20571-4.
Reading.—Oxford Street Chambers, Oxford Road, Reading, Berks. Reading 4274.
Oxford.—Clarendon Hotel, Oxford. Oxford 47601.
Southampton.—16, Westwood Road, Southampton. Southampton 74084.
Bristol.—Lyndale Hotel, Berkley Square, Bristol, 8. Bristol 26211-5.
Plymouth.—7, Thornhill Villas, Plymouth. Plymouth 60323.
Birmingham.—2, Calthorpe Road, Edgbaston, Birmingham. 15. Edgbaston 1153.
Coventry.—12, Manor Road, Coventry. Coventry 60681.
Wolverhampton.—3, Queen Street, Wolverhampton. Wolverhampton 23927.
Nottingham.—51, Carrington Street, Nottingham. Nottingham 44361.
Leicester.—10, Salisbury Road, Leicester. Leicester 23418-9.
Leeds.—15-19, The Headrow, Leeds, 1. Leeds 31496.
Bradford.—Britannia House, Broadway, Leeds Road Bradford. Bradford 11837-8.
Hull.—Mail Buildings, Jamieson Street, Hull. Hull 16261.
Sheffield.—The White Building, Fitzallan Square, Sheffield, 1. Sheffield 26671.
Manchester.—89, Oxford Street, Manchester, 1 Central 3260.
Preston.—18, Winckley Square, Preston, Lancs. Preston 3614.
Liverpool.—State Assurance Buildings, 14, Dale Street, Liverpool, 2. Central 1342.
Newcastle-on-Tyne.—153, Barras Bridge West, Newcastle-on-Tyne, 1. Newcastle/Tyne 26686.
Edinburgh.—11, Rothesay Terrace, Edinburgh, 3. Edinburgh 22121.
Aberdeen.—62, Queen's Road, Aberdeen. Aberdeen 3634.
Dundee.—30, Meadowside, Dundee, Angus. Dundee 3073-4.
Glasgow.—62, Bath Street, Glasgow, C.3. Douglas 7161.
Cardiff.—9, Dumfries Place, Cardiff. Cardiff 7477.
Swansea.—Metropole Chambers, Salubrious Passage, Wind Street, Swansea. Swansea 4184.
Wrexham.—1 and 2, Hope Street, Wrexham. Wrexham 3060 and 3069.

RETIREMENTS

Miss A. Edwards

Miss Agnes Edwards, has retired from the position of matron of the Eastern General Hospital after 14 years at the hospital. During the war she opened a maternity unit and did valuable work in taking casualties and evacuees and creating a tropical diseases unit which still functions. Congratulations and good wishes were offered by Dr. W. G. Clark, M.O.H. when Miss Edwards was fêted by staff and colleagues to mark the occasion. A presentation on behalf of the nursing and administrative staff was made by Miss Gerrie, sister.

Miss Irene Jones

After completing 25 years service as matron, Miss I. Jones, matron of the Potters Bar and District Hospital, retired last week, and was presented with a silver tea-set and tray and an illuminated address by the members of the committee. Past and present staff, and Miss Jones' many friends wish her good health and many years of happy retirement.

Obituaries

Mrs. Constance Gorer

It is with regret we announce the death of Mrs. Constance Gorer, after a sudden illness. Sister Gorer, a trainee of the Royal Sea Bathing Hospital, Margate, had only joined the staff of the Ruddington Hall (Notts.) auxiliary hospital staff three weeks previously, and had been demobilized in August this year from the Q.A.I.M.N.S. She was 41 years of age. Her many friends and colleagues will wish to send their sincere sympathy to her family.

Miss B. A. O'Sullivan

We regret to announce the death of Miss Bridget Agnes O'Sullivan, sister Q.A.I.M.N.S.R., who died in India as the result of an accident on February 10, 1946. Miss O'Sullivan, who was trained at the General Hospital, Mansfield, from January 1935, to May, 1938, joined the Q.A.I.M.N.S.R. in 1944 and served for a year in North-West Europe before embarking for India in October of last year.

Mrs. Annie Beevers

The death was announced recently of Mrs. Annie Beevers, who was maternity nurse to Her Majesty the Queen when both our princesses were born. Mrs. Beevers was 81 years of age.

Miss A. T. Rowland

The death was recently announced of Miss Agnes Thackray Rowland, who has given over forty uninterrupted years of service to the nursing profession. Miss Rowland, who was a founder member of the Royal College of Nursing.

MIDWIFERY IN EDINBURGH:

An Historical Sketch

IV.—The Extra-Mural School

By LAURENCE DOPSON

Left: the medical school building at Surgeons' Hall. This is one of the premises of the School of Medicine of the Royal Colleges, Edinburgh

Right: Sophia Jex-Blake (1840-1912), lecturer in midwifery, the first woman lecturer at the extra-mural medical school in Edinburgh. (From the original in the Edinburgh Hospital for Women and Children)

[*By courtesy of the Director, Wellcome Historical Medical Museum*]

WHILST Simpson was lecturing at the University, Dr. William Campbell founded a school of obstetrics known as Queen's College and associated with the Royal College of Surgeons of Edinburgh; the School of Medicine of the Royal Colleges was not organized in its present form until 1895 and Queen's College may be regarded as in the direct line of descent. Campbell's midwifery lectures were well attended and some time before 1840 he was the first to give a course of lectures on diseases of children. Interest in these was partly responsible, together with the efforts of Dr. Charles Wilson, for the opening on February 15, 1860, of a little hospital at No. 7, Lauriston Lane, containing 24 beds and known as the Royal Edinburgh Hospital for Sick Children; this was transferred to the present building in 1895, its former site being now partly occupied by the Jubilee Pavilion of the Royal Infirmary. Years later the University of Edinburgh, following the lead of the extra-mural school, established the first Chair of child health in the world. Dr. Campbell was succeeded as lecturer in the extra-mural school by Dr. Alexander Dewar Campbell, his son, who was followed in 1853 by Dr. Alexander Keiller. The latter laid the foundations of gynaecological training in Edinburgh.

University Opposition

Remembering how shocking to many was the idea of mixed classes for men and women medical students, it is interesting to find that Dr. Keiller had for a long time been lecturing to mixed classes of male medical students and pupil midwives, without apparent harm to the morals of either. In 1870 Dr. Keiller supported the admission of women students to Surgeons' Hall, and when next year the lecturers of Surgeons' Hall decided, in view of the opposition from the University and its students, which often took a violent form, to rescind their resolution admitting women medical students, it was understood that the prohibition should not extend to the instruction by Dr. Keiller and others, of women who were not registered students of medicine. Dr. Peter David Handyside, lecturer in anatomy at Surgeons' Hall from 1863 to 1881, had previously given lectures to mixed classes of midwives and students.

The First Woman Lecturer

When the Edinburgh School of Medicine for Women was started in 1886 in those historic premises in old Surgeons' Square where Burke and Hare brought their victims for Dr. Knox's practical anatomy classes, Dr. Sophia Jex-Blake personally undertook the teaching of midwifery and thus became the first woman to be recognized as a lecturer in the extra-mural school.

Another famous lecturer in midwifery at the School of Medicine of the Royal Colleges was Sir John Halliday Croom, whose extra-mural lectures were particularly popular. They were enlivened by the lecturer's strong sense of humour. "Croom was a man of tall, commanding figure, dark bearded and handsome," writes one of his students. "In his lecture room he doffed his frockcoat and donned an ancient claw hammer evening dress coat over his waistcoat and outdoor garments. His humour was broad." In 1905 Sir John was elected professor of midwifery at the university in succession to Sir Alexander Russell Simpson, Sir James Simpson's nephew and successor. Croom died on September 27, 1923, aged 76. And an article on midwifery in Edinburgh would not be complete without mention of the present senior lecturer in midwifery at Surgeons' Hall, Dr. William Francis Theodore Haultain, lecturer since 1926. He is the son of the late Dr. F. W. N. Haultain, former chief of the Old Simpson and founder of the Archibald Place Hospital for Women. During the 1914-18 war, Dr. W. F. T. Haultain married Miss Winifred Outram, who was then nursing at Leith Hospital.

Next week: V.—Past and Present

A POPULAR LECTURER

Sir John Halliday Croom (1847–1923), a lecturer in midwifery at the School of Medicine of the Royal Colleges, Edinburgh. Later he became Professor of Midwifery at the University. His lectures were enlivened by a strong sense of humour

[*Photograph by courtesy of the Director, Wellcome Historical Medical Museum*]

More Revised Salary Recommendations

The Nurses' Salaries Committee have now completed the revision of the salary scales for the grades of nurses covered by their First and Second Reports, and they now RECOMMEND the revised scales of salaries and emoluments set out in the Tables below for the grades of male and female nurses indicated. These scales, in so far as they relate to persons other than nurses in training, will have effect from January 1, 1946, by the method of application shown in Section III of Nurses' S.C. Notes, No. 8, supplemented by Section III of Nurses' S.C. Notes, No. 10 and exemplified in the Appendix to the latter. Post-Registration Student Nurses (including the Student District Nurse and the Midwife in Training as a Village Nurse Midwife) should be brought to their appropriate point on the new scales at once, with effect from January 1, 1946, *i.e.*, they should be placed on the new scales at the point which they would have reached had the scales been in operation throughout their period of training.

TABLE I.
State Registered Nurse Employed as Deputy Superintendent Nurse

(a) *In Public Assistance Institutions approved by the General Nursing Council for England and Wales as Complete, Affiliated or Associated Training Schools for State Registration. (For existing recommendations see Table II of Part C of Nurses S.C. Notes No. 3.)*

Post	Recommended Annual Salary (Exclusive of Emoluments)	Total Value of Annual Emoluments	Total Value of Salary and Emoluments
400 beds and over*	See Note 2 below		
300-399 beds*	£255, rising by annual increments of £15 to £315	£150	£405—£465
Fewer than 300 beds*	£230, rising by annual increments of £15 to £290	£140	£370—£430

(b) *In Public Assistance Institutions approved by the General Nursing Council for England and Wales as Assistant Nurse Training Schools.*

500 beds and over*	£290, rising by annual increments of £15 to £365	£150	£440—£515
400-499 beds*	£265, rising by annual increments of £15 to £325	£150	£415—£475
300-399 beds*	£245, rising by annual increments of £15 to £305	£150	£395—£455
Fewer than 300 beds*	£225, rising by annual increments of £15 to £285	£140	£365—£425

(c) *In Public Assistance Institutions that are not Training Schools (For existing recommendations see Table II of Part C of Nurses' S.C. Notes, No. 3.)*

500 beds and over*	£280, rising by annual increments of £15 to £355	£150	£430—£505
400-499 beds*	£250, rising by annual increments of £15 to £310	£150	£400—£460
300-399 beds*	£235, rising by annual increments of £15 to £295	£150	£385—£445
Fewer than 300 beds*	£220, rising by annual increments of £15 to £280	£140	£360—£420

* *See Note 1 to this Table.*

Notes to Table I

1. The number of beds is for this purpose the number of beds in the sick wards, including (in cases where the Deputy Superintendent Nurse has responsibility for mental wards) the number of beds in any mental observation wards, and three-fifths of the number of beds in any mental and mental deficiency wards other than the mental observation wards.

A sick bed in a Public Assistance Institution is a bed in a sick ward reserved for persons suffering from sickness or bodily or mental infirmity who receive regular nursing care, excluding aged and in persons unless they receive regular nursing care.

2. In view of the small number of Public Assistance Institut of over 400 beds which are approved as Training Schools for S Registration, the Committee has considered it unnecessary to commend a salary scale for the Deputy Superintendent Nurse in a Unit. The Committee feel that for such an Officer the salary should be related to that of the Deputy Superintendent Nurse Public Assistance Institution of a similar size approved as an Assist Nurse Training School, a small allowance being payable in addi in respect of the additional responsibility. The Committee is prepa if requested, to advise any employing authority which is in do as to the appropriate salary, on receipt of full information.

Recommended Salary Scale for the Assistant Matron in a Public Assistance Institution

The Committee have been requested to make provision in t recommendations for those cases in which an Assistant Matro employed in a Public Assistance Institution, and they now COMMEND that such an officer shall be paid on the scale for Assistant Matron of a hospital which is similarly approved as a com training school, or as an assistant nurse training school, or which non-training unit, as the case may be.

In determining the number of beds upon which the salaries sho be computed, account should be taken of all sick beds, together one-third of the number of non-sick beds. In those institutions w beds are reserved for observation purposes, such beds should be rega as sick beds; and where mental and mental deficiency patients also accommodated, any beds reserved for them in the sick w should be regarded as sick beds and three-fifths of the balance o mental and mental deficiency beds should also be taken into accou determining the appropriate salary scale.

This recommendation shall have effect from December 1, Each nurse employed as Assistant Matron in a Public Assist Institution on that date should be given the option of accepting Committee's recommendations as a whole (retaining her exis salary if in excess of that prescribed in the scale until, by virtu length of service or promotion, such existing salary is overtake the scale), or of remaining on her existing scale of salary and e ments and the existing conditions of service for her grade. Durin period December 1, 1946, to March 31, 1947, the appropriate sa should be determined in accordance with Part III of Nurses S.C. N No. 8, as amended by Part III of Nurses S.C. Notes, No. 10.

For the purpose of this recommendation the Committee defin Assistant Matron in a Public Assistance Institution as a State Regist Nurse who, being also Deputy Superintendent Nurse, assists Matron (being a State Registered Nurse who is also Superinten Nurse or Head Nurse), or the Matron and the Superintendent N where the Matron is not also the Superintendent Nurse.

The above extracts are from Nurses' Salaries Committee N No. 14, obtainable from His Majesty's Stationery Office, York H Kingsway, W.C.2; price 2d. Further extracts concerning the sa of post-registration student nurse, male nurses in the public h services, resident and non-resident domiciliary nurses, matron small non-training hospitals, enrolled assistant nurses and part- nurses, will be published in the coming weeks.

New Opportunity

THE trend, already seen in the Education and Health Acts, tow concentrating authority in county and county borough councils even larger authorities, rather than the smaller councils, was ref to by Mr. R. L. Reiss, Vice-Chairman of the Town and Cou Planning Association, when he spoke at a lunch-time meeting o Association. He was speaking on the new Town and Country Pla Bill and said that although this appeared to take away powers the smaller councils, it gave them an opportunity to do constru work which they had not had hitherto. He summarized the two principles in the Bill as being the change in the idea of town pla from one of restriction to one of development and the provision the development plan should be subject to periodic revision in the of changed events. At the same time Mr. Reiss warned ag "exasperating delays" in obtaining a whole series of consents different government departments. In fact, as with the Nat Health Service Act, this Bill will depend on the people who ca out. It provides a framework in which the houses necessary to healthy family life can be built without further defacing the bea countryside which we hold in trust for posterity. Those who watched with impotent anger the slag heaps and the red rash of unplanned building spread over field and wood, will welcome clauses of the new Bill with thankfulness and relief.

THE CARE OF THE CHRONIC SICK—

A Royal Society of Medicine Discussion

First steps to rehabilitation.—It is important to keep the patients moving in bed as far as possible. Right: *exercises to strengthen arms and backs weakened by lying in bed*

At a meeting of the Section of Physical Medicine of the Royal Society of Medicine recently there was a discussion on the contribution of physical medicine to the care of the chronic sick. **Dr. E. L. Sturdee** pointed out the growing importance of the problem of the chronic sick in view of the fall in the birth-rate and the reduction of deaths from acute and infectious diseases, so that the expectation of life was greater than formerly. Furthermore, many who would formerly have been nursed at home were seeking admission to hospitals, because of housing and economic conditions. A stop must therefore be put to keeping in bed any who could be enabled to get up. Dr. Sturdee regretted that acute hospitals had tended to shelve the matter of the chronic sick and that the nursing profession had rather taken its cue from the doctors in this respect. Dr. Sturdee wanted all hospitals to admit long-term patients and suggested annexes, not necessarily in the hospital grounds but near the hospital and under its supervision, where patients who were able to get about but who still needed medical oversight could live in conditions more like those of a private home. Such annexes would not require nursing and domestic staff in the same proportion to patients as the main hospital.

Dr. A. R. Neligan, who was to have been one of the other openers of the discussion, had died suddenly a few days before the meeting and a paper was read for him. Dr. Neligan's paper dealt with general methods in the treatment of the chronic sick—provision of suitable food, warmth and fresh air, books, and so on—and special methods—biological, surgical, electrical and so forth. Dealing with exercise and massage, Dr. Neligan remarked that muscles often wanted exercising in chronic conditions. Wherever possible, movements should be active. As a guide, it could be taken that if fatigue lasted an hour or disturbed sleep, the exercise was too much or unsuitable.

Optimism

Dr. Marjory Warren stressed that there must be a general atmosphere of optimism in a chronic ward. As regards general treatment, it was important to keep patients moving in bed and to get them up as soon as possible, even if only for a short while. As soon as possible, also, they should be dressed in suitable clothing: it made a great difference, for example, that a patient in bed should have his arms through the coat sleeves instead of having it just draped around his shoulders. Patients should be encouraged to sit up to all meals. They should also wash themselves as soon as they were able, it being explained to them that this was not for the convenience of the staff but because it gave limb movements better than any other form of exercise. Reading in bed also encouraged movement by the patient. A hemiplegia case should be given a full range of shoulder movements two or three times a day by the nursing staff from the beginning and if possible the patient should do such exercises on his own.

A larger band of physiotherapists was wanted but in the meantime nurses and even assistant nurses could be taught how to do simple movements. To enable hemiplegia and arthritic patients to learn to stand before they started walking again, Dr. Warren said she put them on a chair, not too low, at the end of the bed, with a piece of wood on the floor, so that they should not slip. They were then able to grasp the end of the bed and so gradually learn to stand.

Nursing the Bed-Ridden

Dr. Warren outlined other ways in which the nursing staff could help bed-ridden patients. They should arrange for friends to be next to each other, so that they could converse. With regard to malpositions, much could be done with sandbags and slings. It was necessary for the doctor to get the full co-operation of the nursing staff for the active treatment of chronic patients. "Once you get their interest, they will even anticipate you in such matters as getting patients up," Dr. Warren remarked. One wanted an adequate, fully-trained nursing staff, but, where this was not possible, she suggested supplementing with nursing attendants. One could not expect an over-worked staff-nurse, who had a blood transfusion to think of, an injection to prepare and a host of other such jobs, to have so much patience with an old man who was rather slow in getting out of his jacket at the end of the day as a nursing attendant whose only duty was to help in such instances.

The President of the Section (Dr. H. Cooksey) thought that every effort should be made to economize in staff by group treatment methods, and only if the trained staff was still inadequate should recourse be had to nursing attendants.

Also in the discussion, **Dr. Cosin** spoke of the importance of preventing contraction in the pectoralis major and ilio psoas. **Lord Amulree** emphasized the need for early treatment of persons likely to become bed-ridden. **Dr. J. Shulman** said elderly people required a more passive type of physiotherapy than the younger age groups.

Appointments

ADAMS, Miss M. B., S.R.N., S.C.M., certificate for orthopaedic nursing (gold medallist), Matron, Willesden General Hosp.

Trained at Wingfield Orthopaedic Hosp. and Middlesex Hosp., W.1. Ward sister, night sister, night superintendent, matron's office sister and 2nd assistant matron, Middlesex Hosp.

ALLAND, Miss C. M., S.R.N., S.C.M., housekeeping certificate, matron, Gravesend and North Kent Hospital.

Trained at Children's Convalescent Home, West Kirby, St. Bartholomew's Hosp., London, Royal Infirmary, Bristol. Ward and night sister, General Hosp., Loughborough. Ward sister, Babies' Hosp. Canwell Hall, Sutton Coldfield. Ward sister, General Hosp., Birmingham. Home and housekeeping sister, General Hosp., Hampstead. Assistant matron, General Hosp., Newton Abbot. Assistant matron, London Chest Hosp. Sister in charge, senior sister and matron, Territorial Army Nursing Service. Assistant matron, Stepping Hill Hosp., Stockport.

CROSS, Miss A. F., S.R.N., Certificate Royal Medico Psychological Association, matron, Notts. County Mental Hosp.

Trained at Rubery Hill, Birmingham and East Sussex Mental Hosp. Junior and deputy matron, West Ham Hosp., for Nervous Diseases, E.15.

DODWELL, Miss E. I., S.R.N., S.C.M., Sister tutor certificate, housekeeping certificate, tropical medicine, and public health certificates. Sister tutor, St. John's Hosp., Lewisham, S.E.13.

Trained at University College Hosp., W.C.1. British Hosp. for Mothers and Babies, Woolwich, Battersea Polytechnic, Royal Surrey County Hosp., Royal College of Nursing, The Royal Sanitary Institute. Nursing sister Nakrum War Memorial Hosp., Kenya. Organizing sister doctors' consulting rooms, Nairobi, Kenya. Ward sister, Elizabeth Garrett Anderson Hosp., N.W.1. Sister tutor and home sister, The Royal Hosp., Richmond. Sister tutor, African Maternity Hosp., Nairobi, Kenya.

ROBERTSON, Miss M. H., S.R.N., tutor and office sister, Royal Cancer Hospital, London.

Trained at Perth Royal Infirmary. Surgical ward sister, Victoria Hosp., Dover. Surgical ward sister, E.M.S. Hosp., Bridge of Earn, Perthshire. Assistant sister tutor, Glasgow Royal Infirm. Sister tutor, General Hosp., Weston-super-Mare.

WHITE, Miss L., S.R.N., S.C.M., R.F.N., Housekeeping Certificate, matron, Sheriff Hill Infectious Diseases Hospital, Gateshead.

Trained at County General Hosp., Wakefield, Withington Hosp., Manchester, City Hosp., Seacroft, Leeds, Royal Infirmary, Halifax. Staff nurse, County General Hosp., Wakefield. Staff and pupil midwife, Withington Hosp., Manchester. Staff nurse, ward sister and relief night sister, City Hosps., Seacroft, Leeds. Night sister, sister-in-charge and deputy matron, Wharfedale Isolation Hosp., Menston. Assistant matron, Kendray Hosp., Barnsley.

A scene from a Nativity Play, given by student nurses of the Doncaster Infirmary Preliminary Training School. (*By courtesy of the "Yorkshire Evening Post"*)

News in Brief

His Majesty's Donation

KING EDWARD'S Hospital Fund for London has received His Majesty's annual subscription of £1,000 for 1947.

Something to Watch for

THE history of the Worcester Royal Infirmary (1745-1946) by Dr. W. H. McMenemey, appearing this month, was written to mark the bi-centenary of the hospital. It will be of particular interest to past students of the Worcester Royal Infirmary Training School for Nurses.

To Study British Methods

A TEAM of experts connected with the medical and public health services in Ceylon has come to Britain to study the latest methods of tuberculosis control and treatment. The team includes two Sinhalese nurses. The visit has been arranged between the Ceylon Government and the National Association for the Prevention of Tuberculosis.

60 Patients—1 Nurse

THE staff position at Park Hospital, Wellingborough, is so acute that in one ward one nurse is stated to be caring for 60 patients.

Immunization Drive

As part of a further campaign for the immunization of children against diphtheria, Leeds Health Committee are inviting applications from State registered nurses for part-time employment.

A Sad Loss

WE announce with sincere regret the sudden death of Miss Mary Winifred Hurry, Education Officer at the College of Midwives, a trainee of Guy's Hospital, S.E.1, and the General Lying-in Hospital.

Regional Blood Banks

A PLAN to establish blood banks at regional centres throughout the country was outlined at Preston by Dr. D. Lehane, Regional Blood Transfusion Officer. The scheme, to be launched shortly under the National Health Service Act, will enable individual regions to draw plasma from other regions, should their own stocks become exhausted.

From Scotland

New Scottish Nursing School

A NEW nursing school will be opened at Ballochmyle Hospital on February 1. An intensive 12 months' course, catering for those with Service or other nursing experience will run concurrently with a normal training c for nursing students.

Edinburgh Wants Midwives

BECAUSE of the shortage of maternity n at the Western General Hospital, Edinbu Part II training for the Central Midw Board's Certificate is to be given as well Part I.

CHRISTMAS IN EDINBURGH HOSPITALS

AT the Royal Infirmary, patients w awakened by nurses singing car There were gifts for everyone, ba and eggs for breakfast and turkey and pl pudding for dinner. Through the genero of Edinburgh citizens, 1,100 toys, pic books and games were received for the child of the municipal hospitals. A former n sent a gramophone and records to Bang Hospital.

Patients at the Western General Hosp received a greeting card adorned with a sav stamp, and at the other hospitals gifts inclu a new half-crown. At Leith Hospital, a do dressed as Santa Claus made an early ro with presents for the patients' stockings h up the previous night, regardless of age belief in the ancient fable. Sir John Falco Lord Provost and the Lady Provost vis several hospitals during the week end and lunch with the nurses and thanked them their work on behalf of the citizens. At Simpson Maternity Pavilion on Christ morning the Lady Provost presented the baby to be born on Christmas Day wi layette. His name is Oliver Noel MacLe

COUNCIL NOMINATIONS—A CORRECT

Owing to a misprint in our Topical "Council Nominations" page 3, *Nursing T* January 4; the letter N for Northern appe after the name of Miss M. C. Plucknett, w should of course have been M for Midland representative, for the Council of the R College of Nursing.

Crossword Puzzle No. 10

Prizes will be awarded to the senders of the two correct solu first opened on January 22; first prize, 10s. 6d.; second prize, a

SOLUTIONS must reach this office not later than the *first* post on Wednesday, January 22, addressed to 'Crossword Puzzle, No. 10,' *Nursing Times*, Macmillan and Co., Ltd., St. Martin's Street, W.C.2. Write name and address in *block capitals* in the space provided. Enclose no other communication with your entry. Editor cannot enter into correspondence concerning this compet and her decision is final and legally binding.

Solution to Puzzle No. 9

Across.—2.—Pains. 6.—Phase. 8.—Tough. 10.—Hatshop. 11.—Loot. 13.—Pace. 15.—Sere. 16.—Odd. 18.—Leer. 20.—Smear. 22.—The lee. 23.—Valley. 24.—Again. 26.—Rule. 29.—And. 30.—Oral. 32.—RSCN. 34.—Gust. 35.—Halyard. 36.—Salop. 37.—A song. 38.—Eaton.

Down.—1.—Shale. 2.—Peat. 3.—Inside. 4.—Stop 5.—Agree. 7.—Shoe. 9.—Opal. 12.—Ordeals. 14.—Cellars. 15.—Satyr. 16.—Omega. 17.—David. 19.—Royal. 20.—Sea. 21.—Ran. 25.—And yet. 27.—Urban. 28.—Echo. 30.—O.U.D.S. 31.—Atone. 33.—Nape. 34.—Gran.

Clues Across.—2.—Give form to assorted heaps. 6.—Robert Herrick's lady with the cherry lips. 8.—Takes in. 10.—The morning before French fathers make electrical units. 11.—This official is little more than a pet. 13.—If you twist the light you will have none. 15.—As x - - y, so p. - - q (2, 2.) 18.—"Golden lads and girls all must, As chimney sweepers come to —" (Cymbeline). 20.—Pre-Christian worshipper. 22.—Elm key (anag.) 23.—The schoolboy described this as the land where everybody is in a hurry, where you must watch your step and take your bearings! 24.—A tonic that gives you a rise. 25.—The heavy part of the egg? 28.—Compile at the turn of the tide. 30.—A round form of polo. 33.—The verses in a good essay. 34.—Not a glove, though it sounds like one. 35.—Lives in a bad way. 36.—Produce another egg—over the air? 37.—Jobs.

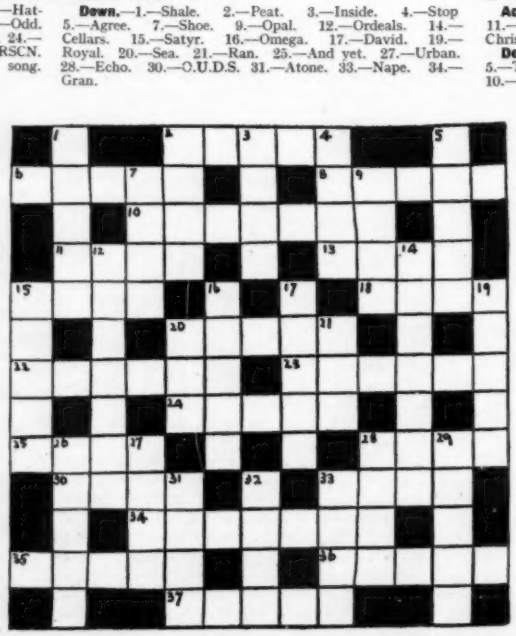

Name.....

Address.....

.....

Solution to the Christmas Pu

Across.—2.—Probe. 4.—Reflect. 7.—Bacon an 11.—Max. 12.—Old. 14.—Ate. 15.—Roe. Christmas Carol. 17.—Prelude. 20.—Until. 21.—

Down.—1.—Holly and mistletoe. 2.—Poe. 3. 5.—Taxer. 6.—Agora. 7.—Baths. 8.—Obese. 9.— 10.—Glory. 11.—Mac. 13.—Deo. 18.—Round. 19.—

Clues Down.—1.—Coagulated Asi 2.—Put me under the Nazi officials all one. 3.—The last of these enough for the world—but it will al have one. 4.—A statesman in an an garden. 5.—You may confuse names but you will find the way. Shakespearian villain. 9.—Worn. African who put out the light dramatic moment. 14.—This aspe due to the open air. 15.—When are often gathered at Christmas p (2, 3). 16.—Recipient of cash. Fen. 19.—Stretch of country w moral bias. 20.—Multiplied by makes strong, light wood. 21.— can turn the cask over, it is still to crack. 26.—The girl who comes the hors d'oeuvre. 27.—A powder to make beautiful black eyes. "When Wenlock — was umbered bright stood Abdon Burf" (Hous 29.—Mails resorted in the Middle 31.—The taps were mixed—but not 32.—Fateful days in early s 33.—Used with craft.

We have pleasure in awarding the p 10s. 6d. to Miss K. Harper of Bath, and a Miss M. D. Evans of Wimbledon, S.W.20.

Royal College of Nursing News

Membership form may be obtained from the Secretary, Royal College of Nursing, 1a, Henrietta Place, Cavendish Square, W.1., or from local Branch Secretaries

Sister Tutor Section

The Sister Tutor Section within the London Branch.—The discussion group will meet on Thursday, January 23, at 7.30 p.m., instead of 7 p.m. as usual, at the Royal College of Nursing, to discuss "The Preliminary Training School, and First Year Course, for Students who have taken a Pre-Nursing Course." Miss F. Taylor will open the discussion and Miss Gould will be in the chair.

Public Health Section

Central Sectional Committee Election, 1947

Members are reminded that nomination papers for the election of members to the Central Sectional Committee are now ready and may be obtained from the Secretary to the Public Health Section, Royal College of Nursing, 1a, Henrietta Place, Cavendish Square, London, W.1. The retiring members, who are eligible for re-election, are: Miss A. Evans, Queen's Institute of District Nursing, superintendent, Willesden District Nursing Association; Miss I. N. King, Representative for Northern Ireland (appointed to fill the vacancy created by the appointment of Miss C. J. M. Mann as industrial nursing organizer on the staff of the Royal College of Nursing, July, 1945); Miss B. M. Langton, superintendent of health visitors, Salford, Lancashire; Miss E. M. Rudd, district superintendent of school nurses, London County Council. The latest date for receiving nominations is Monday, February 24, 1947.

The Public Health Section within the Blackpool and District Branch.—There will be a meeting on Wednesday, January 22, at 7 p.m., at the Glenroyd Maternity Home, Whitegate Drive. Mrs. Longden, A.I.A., the almoner of Victoria Hospital, will speak "On the Work of the Almoner." Members and visitors are welcome.

Public Health Section, Within Liverpool Branch.—The Industrial Nurses' Group will meet on Thursday, January 23, at 6.30 p.m., at the Carnegie Welfare Centre, Arrad Street, Liverpool, 7.

Public Health Section within the London Branch.—The Industrial Nurses' Discussion Group has changed the time of its meeting from the first to the last Friday in each month, at 7 p.m. On Thursday, January 30, at 6.30 p.m. in the Cowdray Hall, there will be an open meeting with other Sections and with the Lady Almoners' Association. On Friday, February 28, at 7 p.m., in the Council Room, Dr. H. Joules, Vice-President, Socialist Medical Association, will speak on "The Advantages of a National Health Service."

The Tuberculosis Visitors, Health Visitors and School Nurses' Discussion Group will *not* meet on Monday, January 20, as announced in the London Branch News Sheet.

Branch Reports

Birmingham and Three Counties Branch.—Application for the £150 grants to the International Congress in America during May, 1947, must be received by January 25. Applicants must be prepared to spend three months either studying or working in American hospitals. The fares can now be supplied. Apply to E. Baker, honorary secretary, Skin Hospital, Birmingham, 15.

Blackpool and District Branch.—There will be an important business meeting on Monday, January 20, at 7 p.m. at the Victoria Hospital.

Bristol Branch.—A Study Course has been arranged for April 22—25, 1947. Full details will be published later.

Derby Branch.—A general meeting will be held on Tuesday, January 21 at 7.15 p.m., at Derbyshire Hospital for Women. Nominations for Branch Officers are invited—chairman, representative and executive members. Names should be sent to honorary secretary before January 31.

Edinburgh Branch.—A general meeting of the branch will be held on Monday, January 20, at 7 p.m., at 8, Drumsheugh Gardens, to consider the agenda for the Branches Standing Committee and other business. An Area Meeting will be held on Tuesday, January 28, at 3 p.m., in the B.M.A. Rooms. Miss Goodall, General Secretary of the Royal College of Nursing, will speak. A lecture on "The Psychological Factors in Physical Disease" will be given by Dr. Methven, of the Child Guidance Clinic, on Wednesday, January 29, 1947, at 5.30 p.m., at 8, Drumsheugh Gardens.

Glasgow Branch.—The annual general meeting will be held on Friday, January 17, at 7.30 p.m., in the Scottish Nurses' Club, 203, Bath St., when resolutions for the Branches Standing Committee will be discussed.

Exeter Branch.—The annual general meeting will be held on Monday, January 20, at 8.15 p.m., at the Royal Devon and Exeter Hospital. The agenda for the Branches Standing Committee meeting will also be discussed.

Hereford Sub-Branch.—A meeting will be held on Wednesday, January 22, at 6 p.m., at the Herefordshire General Hospital, to discuss matters for the Branches Standing Committee.

The Lancaster, Morecambe and District Branch.—The annual meeting will be held on Saturday, January 18, at 3 p.m., in the Royal Infirmary. Miss N. Montgomery, Area organiser for the north-west, will be the speaker.

London Branch.—A general meeting will be held on Tuesday, January 21, at 6.30 p.m., in the Cowdray Hall. Items on the agenda include the position of the State-enrolled assistant nurse and her professional organisation. We would remind members that all voting papers for the Branch elections should be received by the Returning Officer, 21, Cavendish Square, W.1, not later than Friday, January 24. Post it now!

Reading and District Branch.—An extraordinary meeting will be held on Thursday, January 23 at 6.30 p.m., at the Battle Hospital, Reading, to discuss the resolutions for the Branches Standing Committee meeting to be held in London on January 25, the question of overtime payment for nurses, and the standard and qualifications of home nurses.

Redhill Branch.—A general meeting will be held on Wednesday, January 22, at 8.15 p.m., at the Redhill County Hospital. A dance will be held on Friday, January 31, from 8 p.m. to 1 a.m., at St. Anne's, Redhill. Tickets, 7s. 6d. each (including refreshments), can be obtained from the honorary secretary, Wandilla, Earlswood Road, Redhill. On Friday, February 14, at 8.15 p.m., the annual general meeting will be held at the East Surrey Hospital. Nominations for vacancies on the Executive Committee must be sent to the honorary secretary not later than January 31.

Stockton-on-Tees Branch.—A general meeting will be held on January 29 at 6.30 p.m., at the Stockton and Thornaby Hospital to arrange the annual meeting and programme. The trip to Leeds Pantomime "Jack and the Beanstalk" has been arranged for Thursday, January 23, the bus leaves the Stockton and Thornaby Hospital at 1 p.m. Please send applications for seats and remittance, £1 3s. each, including high tea, to Miss Tewkesbury, Stockton and Thornaby Hospital, as soon as possible. Members and their friends are invited.

York and Ainsty Branch.—There will be a general meeting on Tuesday, January 21, at 5.30 p.m. The agenda will include Miss Smithson's report of the meeting held in London in December; the Agenda of the Branches Standing Committee, to be held on January 25; aud final arrangements for the Branch meeting on February 26 at which Miss Goodall will speak. Nominations for honorary officers of the Branch for 1947, should be sent to the Secretary on or before February 20. The Ward and Departmental Sisters' Group will meet on Monday, February 3, at 7 p.m., to hear a lecture by Mr. Willson-Pepper on "The Spread of Wound Infection."

NURSES' APPEAL FOR NURSES

Nation's Fund for Nurses

We associate the New Year with good resolutions and as a time of hope. Apart from the usual kind donations to which we look forward with so much gratitude, a contributor suggested that it would be an excellent start for 1947, if every reader who has a birthday in January, would send our Fund a small anniversary gift—as a thank offering for their own happily remembered day. It would indeed! This money would be translated into substantial benefits, into shillings for the gas, into rent paid, into extra food, into the many things that would make life more comfortable and happier for some of our aged and infirm nurses.

Donations for the Week-ending January 11, 1947

	£	s.	d.
Matron and nursing staff, Great Western Railway Hospital, Swindon	1	5	0
Matron and nursing staff, General Hospital, Swansea (monthly donation)	1	6	0
Matron and nursing staff, Ramsgate General Hospital (monthly donation)		10	0
Miss M. Taylor		1	0
Sister G. Bickerdike	1	10	0
Miss F. E. Lapham		2	6
Collection from carol singing, patients, Berks. and Bucks. Sanatorium	4	15	6
St. Mary, Islington, Hospital, Highgate (further contribution)	1	4	3
Total ...	£10	14	3
Total to date	£11,489	19	3

We acknowledge with many thanks two nice parcels of clothing from the Guild of Extra Relief, Durban, from St Josephs' Hospital, Canada; hot water bottle from Miss E. Waller, stamps from Miss Meadway; a sack full of tinfoil from Miss A. Brown; and tinfoil and stamps from anonymous donors.

W. Spicer, Secretary, Nurses' Appeal Committee, Royal College of Nursing, 1a, Henrietta Place, Cavendish Square, London, W.1.

Lewisham Prizegiving

Dr. J. Bee, J.P., Chairman, at the annual prizegiving held at Lewisham Hospital recently, introduced Alderman Charles Key, Parliamentary Secretary to the Ministry of Health and thrice Mayor of Poplar, as "The Key to the Ministry of Health." Alderman Key said that a Working Party was set up early last year to study recruitment and training, a study necessary to ensure an adequate flow of nurses for the expanding needs of the National Health Service. Alderman Key stated that on the Central Health Board of the Ministry of Health "there will be at least two nurses and one midwife who will be there as representatives of their particular service." Nurses in future would not be employees of hospitals but of Hospital Regional Boards and with the new service there would be a comprehensive superannuation scheme covering the whole of the country. The shortage of nurses was, Alderman Key thought, due to the ever-increasing demand and might be alleviated if there were more part-time nursing schemes.

Among the awards were:—*Gold medal*: Miss O. P. Boyce. *Silver medal*: Miss N. N. Dean, Miss M. F. Page and Miss M. B. Comfort. *Best nursing essay prize*: Mr. C. A. Mould, male nurse. *League prize*: Miss E. M. McCrossan, B.E.M., and Miss M. E. Littlejohn. *Hospital Examination*: Miss O. P. Boyce and Miss M. B. Comfort. *Practical cookery*: Miss L. M. Tickner and Miss I. Climpson.

CLASSIFIED ADVERTISEMENTS
CONTINUED FROM PAGE XI

QUEEN'S INSTITUTE OF DISTRICT NURSING. HULL JUBILEE DISTRICT NURSING ASSOCIATION
Vacancies for Staff. Must be Queen's Nurses. General work only undertaken. Cyclists. Comfortable Home. Rushcliffe Scale and F.S.S. Apply Nursing Superintendent, Q.I.D.N., 57 Lower Belgrave Street, London, S.W.1. (1174)

ESSEX COUNTY NURSING ASSOCIATION
Required immediately. **District Nurse Midwife** for relief duties. Own living arrangements. Car driver and cyclist. Allowance paid for own car. Rushcliffe Salary. Apply, County Superintendent, 4, King Edward Avenue, Chelmsford. (1078)

VICTORIA HOSPITAL, BURNLEY
Two **Physiotherapists** required (female) non-resident. Must be fully qualified. Salary according to the Society's Scale. F.S.S. in force. Apply, with full particulars, to the Matron. (536)

CENTRAL MENTAL HOSPITAL NR. WARWICK
Assistant Occupational Therapist (female) required.
Salary £290 x £12 10s. 0d.—£340 per annum. If resident, a charge of £78 per annum will be made. The post is pensionable under the Asylums Officers, Superannuation Act, 1909.
Apply to the Medical Superintendent, stating age, experience and qualifications, and giving the names and addresses of two referees. (557)

ROYAL BERKSHIRE HOSPITAL, READING
Assistant Physiotherapist required, salary according to scale. Apply with full particulars, to Matron. (636)

KING EDWARD VII HOSPITAL, WINDSOR
Radiographer required immediately, must be M.S.R. Apply, giving details to the Matron. (706)

DUDLEY ROAD HOSPITAL, BIRMINGHAM
There are vacancies for two **Radiographers**, M.S.R. qualification essential. Interesting work and thirty-five hour week, resident or non-resident. Apply to the Matron-in-Chief, Dudley Road, Hospital. (746)

BUCKS COUNTY COUNCIL TINDAL GENERAL HOSPITAL, AYLESBURY
Applications are invited for the following non-resident appointment at the above hospital.
Assistant Physiotherapist (female). Salary £270 by annual increments of £12 10s. to £345 per annum.
Candidates are required to possess the C.S.P., M.E. and L.E.T. Certificates.
Applications, stating age, qualifications, experience and the names and addresses of two responsible persons, to whom reference may be made as to professional ability, to be sent to the Medical Superintendent of the hospital. (747)

WILSON HOSPITAL MITCHAM, SURREY
Second Radiographer required. Salary £260, rising by four increments to £310 p.a. Apply to Matron. (x145)

CONNAUGHT HOSPITAL WALTHAMSTOW, LONDON, E.17
Required **Assistant Physiotherapist** to work in a modern department, pleasantly situated. Must be fully qualified. Apply by letter or personally to Matron. (x96)

LOUTH AND DISTRICT HOSPITAL
Resident **Masseuse**, willing to help in X-ray Department, required for Louth and District Hospital. Salary in accordance with scale of Chartered Society of Physiotherapy. Apply to Secretary, Hospital Office, 22, Upgate, Louth, Lincs. (1037)

NORTH ORMESBY HOSPITAL, MIDDLESBROUGH
(196 Beds)
Two **Assistant Physio-Therapists** required. Salary in accordance with J.N.C. Scale. Resident or Non-resident. Apply to Matron. (1050)

LONDON COUNTY COUNCIL
Physiotherapist (woman) required at Cane Hill Hospital (for nervous and mental disorders), Coulsdon, Surrey. Must be registered with Chartered Society of Physiotherapy. Salary in accordance with the recommendations of the Joint Negotiating Committee on Salaries and Wages (Hospital Staffs)—£300 rising to £360 a year (scale under review). Commencing salary according to experience. If otherwise suitable, preference given to registered disabled persons. Application form, returnable by February 17th, 1947, from Medical Officer of Health (I), Mental Health Services, County Hall, Westminster Bridge, S.E.1. (37). (1018)

London County Council

STAFF MIDWIVES

are required at the following Part I Midwifery Training Schools :—

St. Mary Islington Hospital, N.19
Dulwich Hospital, S.E.22
New End Hospital, Hampstead, N.W.3.

Rushcliffe conditions and scale of salaries operate, and good opportunities exist to attend Post Graduate Courses. Other things being equal, preference is given to candidates who are Registered Disabled Persons. Apply to the Matron-in-Chief, London County Council, County Hall, Westminster Bridge, S.E.1. (76). (1019)

GLAMORGAN COUNTY COUNCIL

Applications are invited for the following appointments:—

MID-GLAMORGAN COUNTY HOSPITAL, BRIDGEND
Staff Midwives (S.R.N., S.C.M.); **Staff Nurses** (S.R.N.); **Student Nurses** (Complete Training).

WEST GLAMORGAN COUNTY HOSPITAL, HEATH
Assistant Sister Tutor; Housekeeping Sister; Staff Midwives (S.R.N., S.C.M.); **Staff Nurses** (S.R.N.); **Student Nurses** (Complete Training). **Pupil Midwives** (Part I Training School).

LLWYNYPIA HOSPITAL, RHONDDA
Staff Midwives (S.R.N., S.C.M.); **Student Nurses** (Complete Training).

EAST GLAMORGAN COUNTY HOSPITAL, CHURCH VILLAGE, PONTYPRIDD
(New Public Health Hospital shortly to be opened)
Assistant Sister Tutor; Staff Nurses (S.R.N.).

Salary in all appointments according to recommendation of Rushcliffe Committee.
All posts designated under Local Government Superannuation Act, 1937.
Forms of application can be obtained from County Medical Officer, Glamorgan County Hall, Cardiff.

D. J. PARRY,
Clerk of the County Council.
(x61)

MIDDLESEX COUNTY COUNCIL

PUBLIC HEALTH DEPARTMENT

STAFF NURSES

Vacancies for S.R.N. at:— (I) SANATORIA

Preference given to candidates with T.A. certificate; for which additional £10 p.a. paid. Additional service allowances payable, £40 after completion of first period of two years' continuous whole time service in pulmonary tuberculosis and £20 on completion of each further continuous year of such service, where appropriate.

Harefield County Hospital, Harefield, Mx. (a) for children's wards: S.R.N. with children's experience and/or R.S.C.N.; (b) for adult wards: opportunity of qualifying for T.A. Certificate.

Grim's Dyke, Harrow Weald, Mx., for holiday relief duty; Tb. experience preferred.

(II) GENERAL HOSPITALS

Central Middlesex County Hospital, Park Royal, N.W.10. (a) for general wards; must be experienced; (b) for mental block; S.R.M.N. or R.M.P.A. Final Certificate essential, salary, etc., governed by Report of Mental Nurses' Sub-Committee (c) For Tuberculosis Wards; must have good practical experience; preference given to candidates with T.A. Certificate; salary and service allowances where applicable, as for sanatoria; additional £10 p.a. for T.A. Certificate.

Chase Farm Hospital, Enfield, Mx. (a) Ambulance Nurses, two required; Part I of C.M.B. certificate essential; additional £5 p.a. paid for this qualification while employed on ambulance duty; (b) for general wards.

Hillingdon County Hospital, Near Uxbridge, Mx. (a) for children's wards; S.R.N. and R.S.C.N.; additional £10 p.a. while so employed if on both parts of State Register; (b) for general and chronic wards, out-patient department and theatre.

North Middlesex County Hospital, Edmonton, N.18. (a) for General Wards; (b) for mental block; S.R.M.N. or R.M.P.A. Final Certificate essential; Salary etc., governed by Report of Mental Nurses' Sub-Committee; additional £10 p.a. if also S.R.N. (general).

Redhill County Hospital, Edgware, Mx. (a) for general wards; (b) for children's wards; S.R.N. and R.S.C.N.; additional £10 p.a. while so employed if on both parts of State Register; (c) for ophthalmic ward; must be experienced and hold ophthalmic certificate.

West Middlesex County Hospital, Isleworth, Mx. (a) Ambulance Nurses for midwifery work: Part I of C.M.B. certificate essential; additional £5 p.a. paid for this qualification while employed on ambulance duty; (b) for general wards.

County Convalescent Hospital, The Drive, Uxbridge, Mx. Part I of C.M.B. Certificate required.

Rushcliffe salary scales and service conditions, etc., applicable. All posts are "resident" as defined by Rushcliffe Reports, but candidates may be "non-resident" if they wish. Established and pensionable staff, subject to medical examination.

Forms and full particulars from Matron of Hospital where appointment required.

C. W. RADCLIFFE,
Clerk of the County Council.

Middlesex Guildhall,
Westminster, S.W.1. (B.57). (1165)

THE GUEST HOSPITAL, DUDL
VOLUNTARY GENERAL HOSP
Occupational Therapist required
charge of the Department. Salary
to recommendations of The Assoc
Occupational Therapists
For further particulars apply to

MANSFIELD AND DISTRICT GENERAL HOSPITA
(200 Beds)
Two Radiographers required as soon
for diagnostic work. Salary according
Scale. Non-Resident or Resident posts.
force. Applications, stating age and full
together with two recent testimonia
addressed to the undersigned as soon as
A. ASHWORT
House Governor and Se

WEYMOUTH AND DISTRICT HOSP WEYMOUTH, DORSET
Radiographer required immediately.
Scale of salary. F.S.S. in force. Applic
be addressed to the Secretary Superint

MIDDLESEX COUNTY COUNCI
PHYSIOTHERAPISTS
Applications invited from Chartered
therapists for whole-time appointments
CHASE FARM HOSPITAL, ENFIELD
CLARE HALL COUNTY HOSPITAL
MIMMS, BARNET, HERTS.—experienc
chest cases an advantage.
NORTH MIDDLESEX COUNTY HO
EDMONTON, N.18—required urgently
habilitation dept.
HILLINGDON COUNTY HOSPITAL
UXBRIDGE, MX.—Staff of 11; fractu
chest work and rehabilitation.
HAREFIELD COUNTY HOSPITAL,
FIELD, MX.—850 beds; staff of 9; large
unit; medical and major surgical treatme
children's block. Unestablished, but m
become established.
Salary is recommended by Joint Ne
Committee on Salaries and Wages (Hospita
Minimum commencing salary £270 p.a.
by annual increments of £12 10s. to
Previous experience as physiotherapist
taken into consideration in determin
mencing salary. M.M.G., M.E. and
Certificates required for all posts. Non-
Established and pensionable, unless o
stated, and subject to medical examina
Application forms and full particula
Matron of Hospital, where appointment
Middlesex Guildhall, C. W. RADCLIF
Westminster, Clerk of the County C
S.W.1 (B.60).

EAST SUFFOLK AND IPSWICH HO IPSWICH
(400 Beds)
Staff Nurses required for Gene
Private Wards. Rushcliffe scale of
F.S.S.N. in force. Apply to Matro

COUNTY MENTAL HOSPITAL, LAN
Staff Nurses (female). Resident or non-
required. Must have R.M.P.A. or G.N.C.
care in mental nursing. Rushcliffe sa
conditions. 96-hour fortnight. Nurses'
Asylum Officers' Superannuation Schema.
Medical Superintendent.

ST. BARTHOLOMEW'S HOSPITA LONDON
Immediate vacancy, for non-residen
Nurse in Deep X-ray Department (p
holding St. Bartholomew's Hospital
cate); Rushcliffe Scale). 34 hou
Apply Matron, St. Bartholomew's H
E.C.1.

CHORLEY & DISTRICT HOSPIT LANCS.
There are vacancies on the nursing
the following:
(a) **Midwives**; (b) **Staff Nurses**;
rolled Assistant Nurses; (d) **Pre**
Nurses.
Non-residents will be considered
vacancies.
Applications should be addressed
Matron.

WINFORD ORTHOPAEDIC HOSP
(270 Beds)
NEAR BRISTOL
(Affiliated to the Bristol Royal Hos
Training School)
Staff Nurses required. Facilitie
Orthopaedic Certificate within twelve
Salary according to the latest
Award. Applications to the Matron.

MIDLAND HOSPITAL
(FOR HOMOEOPATHIC AND GE
TREATMENT)
EASTCOTE GRANGE
NR. HAMPTON-IN-ARDEN, WA
(14 miles from Birmingham, bet
Hampton-in-Arden and Knowle)
Staff Nurse urgently required.
Recommendations in force. Tran
vided to 'bus route (half hourly
Apply Matron.

EDWARD VII CONVALESCENT HOME FOR OFFICERS
OSBORNE HOUSE, EAST COWES, I. OF WIGHT
Staff Nurse required. Alternate day and night duty. Salary according to Rushcliffe Scale. Apply, Matron. (464)

DERBYSHIRE HOSPITAL FOR SICK CHILDREN
NORTH STREET, DERBY
COMPLETE TRAINING SCHOOL
There are vacancies for **State-Registered** Nurses wishing to qualify as Registered Sick Children's Nurses. Rushcliffe Scale of Salaries. Apply, with full particulars and Matron's name for reference, to Matron. (524)

ASPLAND MATERNITY HOME, HYDE CHESHIRE
Wanted **Staff Midwife,** S.R.N., S.C.M., or **Staff Nurse,** S.C.M. for the above Home. Rushcliffe Scale of Salaries and conditions in operation. Apply to the Matron. (468)

DERBYSHIRE HOSPITAL FOR SICK CHILDREN
NORTH STREET, DERBY
COMPLETE TRAINING SCHOOL
Staff Nurses required, R.S.C.N. Rushcliffe Scale of Salaries. Apply, with full particulars and Matron's name for reference, to Matron. (523)

PLAISTOW MATERNITY HOSPITAL AND DISTRICT NURSES' HOME
HOWARDS ROAD, PLAISTOW, E.13
Midwives required for Hospital and District. Apply with particulars to Matron, Nurses' Home, Howards Road, Plaistow, E.13. (351)

HERTFORDSHIRE COUNTY COUNCIL
MOORDELLS HOSPITAL, WATFORD
(COMPLETE TRAINING SCHOOL)
The following vacancies exist at the above Hospital:—
Staff Nurse—Operating Theatre.
Staff Nurses—General Wards.
Staff Nurses—Chronic Ward.
Enrolled Assistant Nurses (non-resident).
Salaries and Conditions according to Rushcliffe Scale. Application forms from the Matron. (525)

ORTHOPAEDIC HOSPITAL
HARTSHILL, STOKE-ON-TRENT
(AFFILIATED TRAINING SCHOOL)
(78 Beds)
Staff Nurses (2) required. Facilities for taking Orthopaedic Certificate. Apply Matron. (519)

HAYWOOD HALL NURSING HOME
KING'S LYNN
State Registered **Nurse** required for Nursing home of ten beds. Work mainly surgical. Commencing salary £140 p.a. with holiday allowance. F.S.S. if required. Apply with particulars to Matron.
Assistant Nurse required. Commencing salary £100 p.a. with holiday allowance. Apply, with full particulars, to Matron. (610)

MOUNT VERNON HOSPITAL
NORTHWOOD, MIDDLESEX
(5 minutes from Baker Street Station)
There are vacancies for.
Staff Nurses, S.R.N.;
Enrolled Assistant Nurses;
Enrolled Male Assistant Nurses
in the above hospital which is pleasantly situated in country surroundings. Work mainly surgical, specialising in Radium and Physiotherapy. Salaries and conditions in accordance with the Rushcliffe Recommendations. Apply with particulars of training and experience to Matron. (612)

HIGH WYCOMBE AND DISTRICT WAR MEMORIAL HOSPITAL
BUCKINGHAMSHIRE
Specialty Staff Nurse required for busy department. Must be S.R.N. Rushcliffe Scale of salary. Apply with full particulars of training, and names for reference, to (608)

HOUSE HOSPITAL, BARNET, HERTS.
(600 Beds)
HERTFORDSHIRE COUNTY COUNCIL
Staff Midwives required for Unit of about 50 beds. Part I Training School, excellent experience for suitably qualified midwives.
Apply to Matron, giving full details and experience. The appointments will be subject to the National Government Superannuation Act, 1937, and to medical examination and to Rushcliffe Salaries and Conditions. (615)

THE CHILDREN'S HOSPITAL, BIRMINGHAM, 16
Staff Nurses required for Wards and Department. Apply giving particulars of training and experience to the Matron. (631)

EDWARD VII HOSPITAL, WINDSOR
Staff Nurses required, must be S.R.N. Salary in accordance with the Rushcliffe Scale and Federated Superannuation Scheme etc. Apply, giving full particulars to Matron. (707)

LANCASHIRE COUNTY COUNCIL

VACANCIES FOR NURSING STAFF

PUBLIC HEALTH COMMITTEE

PARK HOSPITAL, DAVYHULME, NEAR MANCHESTER

Night Sister (for Maternity Dept.). **Staff Midwives. Staff Nurses. Staff Nurse** (Out-Patient Dept.). **Assistant Nurses.**

Pupil Midwives (Part I training). Applicants must be State Registered Nurses. Pupils accepted for training will be granted facilities to take Part II at one of the other County Council Hospitals which is approved for Part II training. School commencing February 1st, 1947.

Second Year Student Nurses. Applicants must be either State Registered Fever Nurses or State Registered Children's Nurses.

Student Nurses aged 18 years and over. The hospital is a complete training school.

Full particulars and forms of application from the Matron, Park Hospital, Davyhulme, near Manchester, to whom all applications must be forwarded.

COUNTY HOSPITAL, WHISTON, PRESCOT, NEAR LIVERPOOL

Junior Out-Patient Sister. Staff Midwives. Staff Nurses. Assistant Nurse (Ambulance Duties) preferably with C.M.B. Certificate).

Pupil Midwives (Part I training). Pupils accepted for training will be granted facilities to take Part II at one of the other County Council Hospitals which is approved for Part II training.

Student Nurses, aged 18 years or over.

Full particulars from the Matron, County Hospital, Whiston, Prescot.

PUBLIC ASSISTANCE COMMITTEE

PUBLIC ASSISTANCE INSTITUTION, ULVERSTON

Ward Sister. Female Nursing Assistants (for Mental Wards).

Full particulars from the Area Public Assistance Officer, Town Hall, Ulverston.

PARKSIDE INSTITUTION, LANCASTER

Ward Sister (must be S.C.M.). **Assistant Nurses.**

Full particulars from the Area Public Assistance Officer, 5 Dalton Square, Lancaster.

FYLDE INSTITUTION, WESHAM, KIRKHAM, NR. BLACKPOOL

Ward Sisters (must be S.C.M.). **Nursing Assistants. Intermediate Assistant Nurses. Enrolled Assistant Nurses.**

Full particulars from the Area Public Assistance Officer, Wesham, Kirkham, Lancs.

PUBLIC ASSISTANCE INSTITUTION, CHORLEY

Assistant Nurses. Maternity Ward Sister (must be S.C.M.).

Full particulars from the Area Public Assistance Officer, 8 Spring Bank, Preston.

PUBLIC ASSISTANCE INSTITUTION, RIBCHESTER

Three **Male Staff Nurses** (must be S.R.N.). Full particulars from the Area Public Assistance Officer, Spring Bank, Preston.

MOORLAND INFIRMARY, RAWTENSTALL

Maternity Sister Tutor. The above Infirmary is recognised for the training of Pupil Midwives under Part II of the new Section "B" of the rules of Central Midwives' Board. Applicants must be State Certified Midwives and also State Registered Nurses, preferably with the Midwives Teachers' Certificate. Form of application from the County Medical Officer of Health, Hospital and Medical Department, County Offices, Preston.

Midwifery Sister. Night Sister (in sole charge, must be S.C.M.). **Ward Sister** (must be S.C.M.). **Staff Nurses. Male Staff Nurses. Enrolled Assistant Nurses Intermediate Assistant Nurse. Pupil Assistant Nurses.**

Full particulars from the Area Public Assistance Officer, Moorlands, Rawtenstall.

ORMSKIRK COUNTY HOSPITAL

Theatre Staff Nurse. Staff Midwives. Ward Sister. Staff Nurses. Pupil Assistant Nurses.

Full particulars from the Area Public Assistance Officer, 74 Wigan Road, Ormskirk.

COUNTY HOSPITAL, BURY

Female Staff Nurses. Staff Mental Nurses (Female). **Assistant Nurses. Pupil Assistant Nurses. Nursing Assistants** (Female grade I or II).

Full particulars from the Area Public Assistance Officer, Parsons Lane, Bury.

Maternity Sister Tutor. The above Hospital is recognised for the training of Pupil Midwives under Part II of the new Section "B" of the rules of the Central Midwives' Board. Applicants must be State Certified Midwives and also State Registered Nurses, preferably with the Midwives Teachers' Certificate. Form of application from the County Medical Officer of Health, Hospital and Medical Department, County Offices, Preston.

COUNTY INSTITUTION, WHISTON, PRESCOT, NEAR LIVERPOOL

Male Charge Nurse for Sick Wards (must be S.R.N.) (non-resident). **Ward Sisters. Staff Nurse. Ward Sisters** (non resident). In respect of these vacancies meals will be supplied when on duty and uniform provided. The value of these emoluments for Superannuation purposes is £30.

Full particulars from the Area Public Assistance Officer, Warrington Road, Whiston, Prescot, Nr. Liverpool.

LEIGH INSTITUTION, LEIGH ROAD, LEIGH

Ward Sisters (must be S.C.M.). **Assistant Nurses.**

Full particulars from the Area Public Assistance Officer, Leigh Road, Leigh.

GREEN LANE INSTITUTION, PATRICROFT, MANCHESTER

Ward Sister. Staff Nurse (Night duty). **Assistant Nurses.**

Full particulars from the Area Public Assistance Officer, Green Lane, Patricroft, Manchester.

COUNTY HOSPITAL, ASHTON-UNDER-LYNE

Night Sister. Staff Midwives.

Pupil Midwives. (Part I training). Pupils accepted for training will be granted facilities to take Part II at one of the other County Council Hospitals which is approved for Part II training.

Student Nurses aged 18 years and over.

Full particulars from the Area Public Assistance Officer, St. Michael's Square, Ashton-under-Lyne.

Applications are invited for the above appointments, the rates of pay and emoluments of which are in accordance with the Reports of the Rushcliffe Committee. The appointments are subject to medical examination and are superannuable. Applicants for posts of Staff Nurse and higher grades must be State Registered Nurses.

Applicants for the Midwifery posts must be State Certified Midwives and also State Registered Nurses. Any previous service in the particular grade either at a Voluntary Hospital or Local Authority Hospital will rank for service on the salary scale.

R. H. ADCOCK,
Clerk of the County Council.

County Offices,
Preston.
January 10th, 1947. (1123)

SOUTHAMPTON NURSING ASSOCIATION

Associate Training Home requires State Registered Nurses to train for Queen's Roll. Apply Superintendent, 17 Winn Road. (630)

CITY HOSPITAL SOUTH, GRAFTON STREET, LIVERPOOL, 8

Staff Nurses required. Resident or non-resident. Fever trained and certificated.

Assistant Nurses required. Resident or non-resident, with two years' hospital experience.

Salary and emoluments in accordance with the Rushcliffe Report.

Apply to Matron. (620)

SURREY COUNTY COUNCIL

Applications are invited for the appointment of **Staff Midwife** for night duty in the Emergency Maternity Home, Wynberg, Oriental Road, Woking—accommodation for 28 patients.

Salary according to the recommendations of the Rushcliffe Committee on Midwives' Salaries.

Applications to the County Medical Officer, Elmhurst, Penrhyn Road, Kingston-on-Thames, Surrey. (709)

FLINTSHIRE COUNTY COUNCIL

STAFF MIDWIVES

The above Council has vacancies for **Staff Midwives** at the Mancot Maternity Home, Mancot Royal, Queensferry, and at Chatsworth House Maternity Home, Prestatyn. Salary and emoluments in accordance with the Rushcliffe Scale. Further particulars may be obtained from the County Medical Officer, County Buildings, Mold.

County Buildings, W. HUGH JONES,
Mold. Clerk to the Flintshire County
January 1st, 1947 Council (629)

CITY (INFECTIOUS) HOSPITAL NORTH, NETHERFIELD ROAD, LIVERPOOL, 5

Staff Nurses required. Resident or non-resident. Fever trained and certificated. Salary and emoluments in accordance with the Rushcliffe Report.

Apply to Matron. (640)

WORCESTER ROYAL INFIRMARY

Staff Midwife, S.R.N., S.C.M., required at once for Hospital Maternity Department, dealing with abnormal cases.

Rushcliffe Scale of Salaries and Federated Superannuation Scheme in force.

Applications to be sent to the Matron, together with two names for reference. (659)

WORCESTER ROYAL INFIRMARY

Staff Nurse required for Private Wards, S.R.N.

Rushcliffe Scale of Salaries and Federated Superannuation Scheme in force. Apply, with full particulars, to the Matron. (660)

SOUTHEND-ON-SEA GENERAL HOSPITAL

Vacancies for **Staff Nurses** for Theatre and Private Wards. F.S.S. Apply Matron. Also for **Student Nurses** for March School, 1947. Rushcliffe Salaries. (661)

NORTHWOOD, PINNER AND DISTRICT HOSPITAL,
PINNER ROAD, NORTHWOOD, MIDDLESEX

Staff Nurse required immediately for Night Duty. F.S.S. and Rushcliffe Scale of Salary. Apply Matron. (663)

BOROUGH OF WESTON-SUPER-MARE

DEPARTMENT OF PUBLIC HEALTH
ISOLATION HOSPITAL

Staff Nurse and **Assistant Nurses** required for Borough Isolation Hospital (non-training school). Salary and conditions of employment in accordance with the Rushcliffe Scale.

Excellent modern Nurses' Home and attractive surroundings in pleasant seaside town.

Write for application and particulars form to the Matron, The Isolation Hospital, Drove Road, Weston-super-Mare. (668)

NOTTINGHAMSHIRE COUNTY COUNCIL

PUBLIC HEALTH DEPARTMENT

COUNTY GENERAL HOSPITAL, WORKSOP NOTTS.

Applications are invited for the following posts:—

Staff Midwives; Assistant Nurses.

Salaries and conditions of service in accordance with the recommendations of the Rushcliffe Committee with residential emoluments and uniform.

Application forms and conditions of appointment may be obtained from the County Medical Officer, Shire Hall, Nottingham.

Shire Hall, K. TWEEDALE MEABY,
Nottingham. Clerk of the County Council.
January 4th, 1947. (669)

CITY OF LEEDS

PUBLIC HEALTH DEPARTMENT

Male and Female Trained Nurses (non-resident) required. Salary and conditions of service in accordance with the Rushcliffe Scale Apply Matron, St. James's Hospital (North), Beckett Street, Leeds, 9. (838)

CITY OF LEEDS

PUBLIC HEALTH DEPARTMENT

INFECTIOUS DISEASES HOSPITAL SEACROFT

Staff Nurses, R.F.N., required immediately. Salary and conditions of service in accordance with the Rushcliffe Scale.

Apply, with full particulars to the Matron, City Hospital, Seacroft, Leeds. (839)

PLAISTOW MATERNITY HOSPITAL AND DISTRICT NURSES' HOMES
HOWARDS ROAD, PLAISTOW, E.13

Staff Nurse required for General District Nursing work. Salary on the Rushcliffe scale. Apply, with particulars to Matron, Nurses' Home, Howards Road, Plaistow, E.13. (702)

COUNTY COUNCIL HOSPITAL
CROSS HOUSES, NR. SHREWSBURY

Applications are invited for:

Staff Midwives for Maternity Ward of 33 beds.

Staff Nurses, S.R.N., for alternate day and night duty in General Wards.

Salaries and service in accordance with Rushcliffe Scales. Apply Matron. (820)

GLOUCESTERSHIRE COUNTY COUNCIL
ISOLATION HOSPITAL, TREDINGTON NEAR TEWKESBURY

Applications are invited for resident staff: One **Staff Nurse**, S.R.N. and/or S.R.F.N. trained and two **Assistant Nurses**.

Salaries according to the Rushcliffe Scales. The appointments will be subject to the Provisions of the Local Government Superannuation Act, 1937, and to the successful candidates passing a medical examination.

Applications, with copies of testimonials, to be sent to the County Medical Officer of Health, 18, Berkeley Street, Gloucester.

GUY H. DAVIS,
Clerk of the County Council. (809)

CITY OF LEEDS
PUBLIC HEALTH DEPARTMENT
INFECTIOUS DISEASES HOSPITAL SEACROFT
STAFF NURSES

Vacancies exist for general trained and State Registered Nurses desirous of undergoing training in Infectious Diseases. One year's training with full course of Lectures by Medical Superintendent and Resident Sister-Tutor for the Fever Certificate of the General Nursing Council.

Salary and conditions of service in accordance with the Rushcliffe Scale.

Applications, stating age and particulars of training, together with testimonials and Matron's name for reference, to be forwarded to the Matron, City Hospitals, Seacroft, Leeds. (841)

THE LLOYD HOSPITAL
BRIDLINGTON, YORKS.
(VOLUNTARY HOSPITAL, 45 Beds)

Required immediately two **Staff Nurses**, one for Theatre work. Must be S.R.N. Apply to The Matron. (831)

CITY OF LEEDS
PUBLIC HEALTH DEPARTMENT
INFECTIOUS DISEASES HOSPITAL SEACROFT

Ambulance Nurse, R.F.N., required immediately. Salary and conditions of service in accordance with the Rushcliffe Scale.

Apply, with full particulars to the Matron, City Hospitals, Seacroft, Leeds. (840)

BURNLEY JOINT HOSPITAL BOARD
INFECTIOUS DISEASE HOSPITAL
BURNLEY
(COMPLETE TRAINING SCHOOL—106 Beds)

Staff Nurse required for above Hospital, or **Post Registration Trainee** wishing to take Fever Training in one year.

Salary and conditions of service according to Rushcliffe recommendations.

Apply with full particulars to Matron. (870)

THE GENERAL INFIRMARY AT LEEDS

Staff Nurses required for the Brotherton Wing for Private Patients. Salary according to the Rushcliffe Scale. Uniform is provided. The Federated Superannuation Scheme is in force. Apply, with full particulars and two names for reference to Matron, General Infirmary at Leeds. (696)

SCARBOROUGH HOSPITAL
YORKSHIRE

Staff Nurses required for the Female Surgical Ward, Medical Wards and Casualty and Out-Patient Department. Salary according to the Rushcliffe Scale.

Applications, giving full particulars of qualifications and experience, together with Matron's name for reference, should be addressed to the Matron. (844)

MONKWEARMOUTH AND SOUTHWICK HOSPITAL, SUNDERLAND
(INCREASE OF STAFF)

There are immediate vacancies for **Staff Nurses**. Rushcliffe Scale of salaries and 48-hour week. Apply, giving full particulars of training and Matron's name for reference. (859)

NEW SUSSEX HOSPITAL FOR WOMEN
(AFFILIATED TRAINING SCHOOL)

Staff Nurses required. Applications together with details of qualifications, experience, etc. to Matron, Windlesham Road, Brighton. (947)

SURREY COUNTY COUNCIL

ASSISTANT NURSES required. Rushcliffe salary and service conditions.
The Lodge, Effingham.
Shabden Park Hospital, Chipstead.
Cumberland House Hospital, Whitford Gardens, Mitcham. (T.B.).
Dorking County Hospital, Horsham Road, Dorking.
Ewell Park Hospital, London Road, Ewell.
Farnham County Hospital, Hale Road, Farnham
Epsom County Hospital, Dorking Road, Epsom.
St. Luke's Hospital, Guildford.
Redhill County Hospital, Earlswood Common, Redhill.
St. Helier County Hospital, Wrythe Lane, Carshalton.
St. Peter's Hospital, Chertsey.

Applications to Matron of appropriate Hospital. (1183)

FOREST HOSPITAL
BUCKHURST HILL, ESSEX

Staff Nurse required. Salary according to Rushcliffe scale. Apply with references to Matron. (845)

BUCKS COUNTY COUNCIL
SLOUGH EMERGENCY HOSPITAL

Required:
Staff Nurses for theatre and ward duty;
Enrolled Assistant Nurses for ward duty;
Staff Nurses and Enrolled Assistant Nurses for re-opening Upton Towers Convalescent Annexe attached to the above Hospital.

Salaries and conditions of service in accordance with the Rushcliffe scale, plus £12 per annum uniform allowance.

Applications, with Matrons' names for reference, to be sent to the Matron, Slough Emergency Hospital, Albert Street, Slough, Bucks. (876)

MIDDLESEX COUNTY COUNCIL

Residential **School Nurses** reqd. at schools at Overton (Basingstoke) and Petersfield, Hants. Candidates should be State Registered Nurses. Salary: Rushcliffe scale. Applications (forms not provided), stating age, quals., exper. with copies of up to three testimonials to the undersigned.

Middlesex Guildhall, C. W. RADCLIFFE,
Westminster. Clerk of the County Council.
S.W.1. (B.34). (886)

MIDDLESEX COUNTY COUNCIL
STAFF NURSES
CLARE HALL COUNTY HOSPITAL
SOUTH MIMMS, BARNET, HERTS.

(A Modern Tuberculosis Hospital of 560 beds)

Required for adult wards, including wards for major chest surgery, and children's wards. Facilities for training for T.A. Certificate. Rushcliffe service conditions and salary scale £130 to £190 p.a. resident). Candidates may be non-resident if they wish. Additional £10 p.a. paid for T.A. Certificate; additional service allowance of £40 after completion of first period of two years' continuous whole-time service in pulmonary tuberculosis and £20 on completion of each further continuous year of such service. Established and pensionable staff, subject to medical examination.

Forms and full particulars from Matron of Hospital.

Middlesex Guildhall, C. W. RADCLIFFE,
Westminster. Clerk of the County Council.
S.W.1. (B.18). (889)

MILLER GENERAL HOSPITAL
GREENWICH HIGH ROAD, S.E.10.
(172 Beds)

Two **Staff Nurses** required, State Registered; Rushcliffe scale of salaries; Federated Superannuation Scheme in force. Apply to Matron, giving details of experience and Matrons' nacmes for reference. (905)

MAIDENHEAD HOSPITAL
COMPLETE TRAINING SCHOOL
INCREASING TO 100 BEDS

Staff Nurses required, S.R.N.

Rushcliffe Scale of salary. Use of uniform. Apply with particulars to Matron.

Also **Student Nurses**, eight weeks in Preliminary Training School. Salary according to Rushcliffe Scale, 3 years' training. Apply for further particulars to Matron. (946)

MAIDENHEAD HOSPITAL
COMPLETE TRAINING SCHOOL
INCREASING TO 100 BEDS

Night Staff Nurse, S.R.N., required. Able to relieve Night Sister. Salary according to Rushcliffe Scale. Use of uniform. F.S.S. in force.

Apply, with full particulars to Matron. (945)

LANCASHIRE COUNTY COUNCIL

Staff Nurses (State Registered) required for the Wrightington Hospital, Appley Bridge, near Wigan. (371, 280 non-pulmonary adults and children, 91 pulmonary).

Salary and emoluments according to the Rushcliffe scale. Opportunity for taking Tuberculosis Association Certificate.

The hospital is well equipped and is visited regularly by Consultant Surgeons. Good recreational facilities are provided and two free 'bus passes to Wigan are allowed each week.

Selected candidates will be required to pass a medical examination and to contribute to the superannuation fund.

Applications with copies of two testimonials to be forwarded to the Matron, Wrightington Hospital Appley Bridge, near Wigan.

County Offices, Preston.
January 2nd, 1947. (731)

ROMSEY AND DISTRICT HOSPITAL, HAMPSHIRE—(28 Beds)

Staff Midwife, S.R.N., S.C.M., or Part I Midwifery required for increase in Maternity beds. Rushcliffe Scale of Salaries, use of uniform, F.S.S.N. in force. Apply, with names for reference, to Matron. (797)

ISOLATION HOSPITAL,
NORTHOWRAM HALL, HALIFAX, YORKS.

Wanted urgently, **Staff Nurses** for Fever Training. Apply to Matron for full particulars. (829)

CITY OF NORWICH ISOLATION HOSPITAL
(TRAINING SCHOOL FOR FEVERS)

Staff Nurses, S.R.N., required for 12 months fever training. Salary and emoluments in accordance with the Rushcliffe Scale. For application form and further particulars apply to the Matron, City Isolation Hospital, Bowthorpe Road, Norwich. (930)

SUSSEX MATERNITY HOSPITAL
BRIGHTON
(COMPLETE TRAINING SCHOOL)

Staff Midwives urgently required for Wards and District. Apply with full particulars to The Matron, Sussex Maternity Hospital, Buckingham Road, Brighton. (948)

COUNTY BOROUGH OF SOUTHPORT
NEW HALL HOSPITAL
INFECTIOUS DISEASES—(102 Beds)
SANATORIUM — (36 Beds)

Staff Nurse (S.R.N. or S.R.F.N.) with experience of tuberculosis nursing or T.A. Certificate, required, for the Sanatorium.

Assistant Nurses with fever or sanatorium experience required. Salaries and working conditions in accordance with the provisions of the Rushcliffe Committee.

Applications to Matron, New Hall Hospital, Scarisbrick, Southport. (x86)

MIDDLESEX COUNTY COUNCIL

PUBLIC HEALTH DEPARTMENT
ASSISTANT NURSES

Vacancies at:—
CENTRAL MIDDLESEX COUNTY HOSPITAL, PARK ROYAL, N.W.10.
CHASE FARM HOSPITAL, ENFIELD, MX.
HILLINGDON COUNTY HOSPITAL, NEAR UXBRIDGE, MX.
NORTH MIDDLESEX COUNTY HOSPITAL, EDMONTON, N.18.
REDHILL COUNTY HOSPITAL, EDGWARE, MX. (and also at Maternity Annexe at Middlesex County Maternity Hospital, Bushey Heath, Herts.).
COUNTY CONVALESCENT HOSPITAL, THE DRIVE, UXBRIDGE, MX.

Enrolled Assistant Nurses preferred but Intermediate Assistant Nurses may be considered. Rushcliffe salary scales and service conditions. Posts are "resident" as defined by Rushcliffe Reports but candidates may be "non-resident" if they wish. Established and pensionable, subject to medical examination.

Apply to Matron of hospital where appointment required for application forms and full particulars.

Middlesex Guildhall, C. W. RADCLIFFE,
Westminster, S.W.1. Clerk of the County Council.
(B.58). (1164)

ISLE OF ELY COUNTY COU
APPOINTMENTS

The Isle of Ely Public Assistance tee invite applications for the follo pointments at the Ely and Wisbec Assistance Institutions—

Staff Nurses; Assistant Nurses; Assistants.

Salary and conditions in accordanc Rushcliffe Committee recommendatio

The posts will be subject to the of the Local Government Superannu 1937, and the persons appointed quired to pass a medical examinatio

Apply forthwith to the undersigne County Hall, G. W. PARV
March, Cambs. Public Assistan
January 6th, 1947.

DERBYSHIRE COUNTY COUN
STAFF MIDWIVES AND NURS
ASSISTANTS

There are vacancies in the Council's Homes as follows:—

Darley Hall County Maternity Ho Dale, Matlock.
Staff Midwives and Nursing Assistan
Holbrook County Maternity Home, H
Staff Midwives and Nursing Assistan
Ashbourne County Maternity Home.
Staff Midwives.

The salaries and emoluments are in with the Rushcliffe Committee's recomm board and laundry are provided and a is made for uniform.

The posts will be subject to the Lo ment Superannuation Act, 1947, and th candidates will be required to pass examination.

Forms of application may be obtain undersigned to whom they should b completed, together with copies of not three recent testimonials, by not late first post on January 27th, 1947.

County Offices, J. B. S. MO
St. Mary's Gate, County Medi
Derby.
January 3rd, 1947.

MANCHESTER, S
(VOLUNTARY GENERAL HOS
Night Staff Nurse required, must Rushcliffe Scale Salary, six nigh month. F.S.S. in force. Apply wi ticulars and Matron's name for re Matron.

ERITH & DISTRICT HOSPI
PARK CRESCENT, ERITH, K
AFFILIATED TRAINING SCH
(50 Beds—F.S.S. in Force)

Three **Staff Nurses** required. On duty. One for Children's and one and Private Wards.

Salaries according to Rushcliffe Apply, stating Training School,

GLASGOW ROYAL INFIRM
(862 Beds)

Staff Nurses required. Salary a the Taylor Scale. Resident or No Apply with full particulars to M

LUTON AND DUNSTABLE HOS
LUTON, BEDS.
V.D. CLINIC

Female State Registered Nurse or part-time) required. Some ex V.D. work essential. Salary in with the Rushcliffe Scale. Unifo vided. F.S.S. in force.

Apply, with full particulars to th

LONDON CHEST HOSPITA
VICTORIA PARK, LONDON,

State-Registered Nurses requir crease of staff to re-open wards given by Honorary Staff for T Association Certificate. Residen Tutor. Rushcliffe scale of salary £130 per annum. Federated tion Scheme in force.

Apply to Matron.

RUTLAND MEMORIAL HOSP
OAKHAM
(22 Beds)

Staff Nurses required, S.R.N. superannuation, etc., in accordance Rushcliffe Scale. **Assistant Nurse** salary in accordance with above e batteners required 17 years and salary £40. Apply with full parti references to Matron.

QUEEN VICTORIA NURSING
BATH ROAD, WOLVERHAM

S.R.N's. for increase of staff. gical Home. Rushcliffe scale and fortable Nurses' Home.

Apply Matron.

THE GENERAL INFIRMARY AT

Staff Nurse required for the S ment. Salary according to the scale; uniform is provided; the Superannuation Scheme is in forc with full particulars and names to Matron, General Infirmary at

MIDDLESEX COUNTY COUNCIL
Resident or non-resident **Staff Nurses** required by MIDDLESEX COUNTY COUNCIL Middlesex Colony, Certified Institution, Lear Lane, Shenley, Nr. St. Albans, Herts. Salary, etc., governed by appropriate Report of Rushcliffe Committee. Subject to satisfactorily passing a medical examination candidates will be placed on the established when it will be obligatory to contribute to the provisions of the Asylums and Allied Institutions (Officers' Pensions) Act. Applications giving particulars of qualifications and experience, enclosing copies of two recent testimonials to Acting Medical Superintendent "D" at the Colony. (x9)

SMOORFIELDS, WESTMINSTER AND CENTRAL EYE HOSPITAL CITY ROAD, E.C.1.
Male Registered Nurses required for one year's Ophthalmic Training. Salary in accordance with Rushcliffe Committee Report. Federated Superannuation Scheme in operation. Examination held and Certificate given to successful candidates. Apply, Matron. (x224)

ROYAL NORTHERN HOSPITAL, HOLLOWAY, N.7
Staff Nurses (resident or non-resident) required St. David's Wing for private patients. Salary and conditions of service in accordance with Rushcliffe recommendations. Superannuation scheme in force
Applications should be addressed to the Matron the Hospital, from whom all details can be obtained. (x75)

THE ROYAL NATIONAL HOSPITAL FOR DISEASES OF THE CHEST VENTNOR, I.O.W.
(Affiliated with the Woolwich Memorial Hospital)
Staff Nurses, S.R.N., required. Facilities available for obtaining the Tuberculosis Preparation Certificate.
Assistant Nurses required.
Student Nurses required. Must be 18 years of age or over. Salary £60 first year, £2 second year.
Conditions, revised salaries and special leave in accordance with the Rushcliffe recommendations. For further particulars apply to the Matron. (x68)

KING EDWARD VII HOSPITAL WINDSOR
Staff Midwife required for small Maternity and abnormal work. Must be S.R.N. and S.C.M. Salary in accordance with the Rushcliffe Report and Federated Superannuation Scheme in force. Apply, giving full particulars to the Matron. (x370)

HUNEATON GENERAL HOSPITAL
(VOLUNTARY HOSPITAL—110 Beds)
Staff Nurses required for General Wards and Maternity Dept. Salary according to Rushcliffe Scales. Uniform provided.
Apply, with two names for reference, to Matron. (x439)

LOUTH AND DISTRICT HOSPITAL
(59 Beds)
Staff Nurse and **Assistant Nurse** required. Rushcliffe Scale. Apply, with Matron's name for reference, to Matron, Louth and District Hospital, Upgate Lane, Louth, Lincs. (1036)

CITY OF BIRMINGHAM EDUCATION COMMITTEE
SCHOOL HEALTH SERVICE
APPOINTMENT OF STAFF NURSES
NURSERY SCHOOLS AND CLASSES
Required, three Non-resident **Staff Nurses** for Nursery Schools and Classes. Applicants should be General State Registered Nurses or Nurses on the Supplementary part of the State Register for Sick Children's Nurses. Salary in accordance with Rushcliffe Scale. No war bonus.
Forms of application and further particulars available from the undersigned on receipt of stamped addressed foolscap envelope. Completed application forms to reach this office not later than the post on Saturday, February 8th, 1947. Missing will disqualify.
Education Office, E. L. RUSSELL,
Margaret Street, Chief Education Officer.
Birmingham 3.
January 8th, 1947. (1032)

THE BOLTON ROYAL INFIRMARY LANCS.
(245 Beds)
Theatre Staff Nurses required. Candidates must be State Registered. Posts offer excellent experience in theatre work.
Salary, emoluments and conditions of service in accordance with Rushcliffe Scales. Applications stating age, full particulars, and with recent testimonials to be addressed to Matron. (1038)

PRINCE OF WALES'S GENERAL HOSPITAL, LONDON, N.15
Staff Nurses (resident or non-resident) required for Private Wing. Salary and conditions of service in accordance with Rushcliffe recommendations. Superannuation Scheme in force. Apply with full particulars to the Matron. (993)

MIDDLESEX COUNTY COUNCIL
PUBLIC HEALTH DEPARTMENT

PUPIL ASSISTANT NURSES
WEST MIDDLESEX COUNTY HOSPITAL, ISLEWORTH, MX.

Candidates are accepted at above hospitals, for a two years' course of training (including two months in Preliminary Training School) in preparation for General Nursing Council Examination for admission to Roll of Assistant Nurses. Rushcliffe salary scales and service conditions applicable. 1st year £55, 2nd year £65. The posts are "resident" as defined by the Report, but candidates may be non-resident if they wish. Unestablished appointments; medical examination.

Government special training allowances payable in addition to salary to certain candidates who are over 20 yrs., and have given at least 1 year's whole-time service in work of national importance.

Next term begins 31.3.47. For forms and full particulars, apply direct to Matron of Hospital.

Middlesex Guildhall, C. W. RADCLIFFE,
Westminster, Clerk of the County Council.
S.W.1. (B.59). (1163)

PARK HOSPITAL FOR FUNCTIONAL NERVOUS DISORDERS OLD ROAD, HEADINGTON, OXFORD
Nurses required for the above hospital. General or Mental trained. Salary from £140 with full residential emoluments according to Rushcliffe Scales. Also **Assistant Nurses** for whom previous nursing experience is not necessary. Salary from £75 per annum resident. Applicants for either of these posts should have a real interest in the nursing treatment of nervous breakdowns and similar conditions. There are excellent opportunities for acquiring skill and knowledge in this line of work. Apply, in writing or personally to the Matron. (1048)

CREATON SANATORIUM, NORTHAMPTON
Staff Nurse, S.R.N. required. Opportunity to take T.A. certificate. Rushcliffe scale and conditions. Apply, Matron. (1053)

GORLESTON HOSPITAL GORLESTON-ON-SEA
Fully trained State Registered **Nurses** required immediately. Scale of salaries and conditions as per Rushcliffe. Superannuation Scheme in force. Apply, with full particulars to the Matron. (1058)

COUNTY BOROUGH OF BLACKPOOL
DAY NURSERIES (Non Training)
Wanted immediately Non-resident **Staff Nurse,** S.R.N. or S.R.S.C.N. to act as second in charge. Salary £230/320 by annual increments of £15.
Nursery Nurses and **Assistant Nurses** (College trained or holding the N.S.C.N. diploma) salary £150/175 by annual increments of £5.
Nursery Assistants (C.C.R. or uncertified nannies). Salary £135/150 by annual increments of £5.
48 hour week. No Sunday duty. Finish 12.30 p.m. Saturday. Overalls and meals when on duty provided. Usual annual holidays with pay, in addition to public holidays.
Apply, Matron-in-Charge, Day Nurseries, Municipal Health Centre, Whitegate Drive, Blackpool.
TREVOR T. JONES,
Town Clerk.
(1063)

COUNTY BOROUGH OF BURNLEY BANK HALL MATERNITY HOSPITAL COLNE ROAD, BURNLEY
(36 Beds)
Wanted **Staff Midwives.** Applicants must be S.R.N. and S.C.M. Salary in accordance with the Rushcliffe Scale (range £140 x £10 to £180 per annum, according to previous service). Superannuation, uniform, board and lodgings provided. The Hospital is approved by the C.M.B. as a Part I training school. Application forms may be obtained from the Matron.
January 8th, 1947. C. V. THORNLEY.
Town Clerk.
(955)

BERKSHIRE COUNTY COUNCIL WINDSOR EMERGENCY HOSPITAL
Assistant Nurses. Applications are invited for the following appointments:
Staff Nurse, S.R.N., and **Assistant Nurses.**
Salaries and conditions are in accordance with the Ministry of Health C.N.R. regulations, or the Rushcliffe recommendations.
Apply, in writing, to the County Public Assistance Officer, 3 Abbot's Walk, Reading. (1149)

COUNTY BOROUGH OF DARLINGTON GREENBANK MATERNITY HOSPITAL
Required **Midwives** for busy Maternity Hospital; 35 beds soon to be increased to 50. Alternate Day and Night Duty.
Also enrolled **Assistant Nurses;** experience in a Maternity Unit an advantage.
Salary, emoluments and conditions of service according to Rushcliffe Scale—in all cases.
Apply, stating age, qualifications and experience to Matron, Greenbank Maternity Hospital, Darlington. (1069)

WEST LONDON HOSPITAL HAMMERSMITH ROAD, W.6.
Required immediately **Staff Nurse** for V.D. Department. Female Res. or Non-Res. post. Superannuation Scheme in force. Salary in accordance with Rushcliffe Scale. Applications to Matron. (958)

COUNTY BOROUGH OF HALIFAX
APPOINTMENT OF STAFF NURSE
CRAIGIE LEA DAY NURSERY, HALIFAX
Applications are invited from single women for the post of Resident **Staff Nurse** at the Craigie Lea Day Nursery, Halifax, which is a Nursery of 47 beds.
Applicants should be State Registered Nurses or State Registered Children's Nurses, and the salary will be in accordance with the Rushcliffe Scale.
The appointment is subject to the provisions of the Local Government Superannuation Act, 1937, and the successful candidate will be required to pass a medical examination.
Applications, stating age, qualifications and experience, together with copies of not more than three recent testimonials should be sent to the undersigned not later than February 8th, 1947
Town Hall W. USHER,
Halifax. Town Clerk.
January 3rd, 1947. (971)

ROYAL NORTHERN HOSPITAL HOLLOWAY, N.7
Staff Midwives (S.R.N. and S.C.M.), resident or non-resident, required for the Maternity Section of St. David's wing for private patients. Salary and conditions of service in accordance with the Rushcliffe recommendations. Superannuation scheme in force. Applications should be addressed to the Matron at the Hospital, from whom all details can be obtained. (975)

SURREY COUNTY COUNCIL
ST. PETER'S HOSPITAL, CHERTSEY

This general Hospital of 470 beds has now been recognised by the General Nursing Council as a complete Training School for general nursing. (Student Nurses have in fact been trained at this Hospital since 1939, in association with a London Hospital), but St. Peter's is now being opened as a complete S.C.C. Training School.

Applications are invited from young women at least 17 years old, who are desirous of undertaking a course of three years' training in the practice and theory of nursing. The course of general training is in accordance with the requirements of the General Nursing Council, and candidates are prepared for State Examination for qualification of State Registered Nurse.

Salary and service conditions are according to Rushcliffe Committee's Report, viz., 1st year £55, 2nd year £65, 3rd year £75, together with full board, lodging, laundry and uniform.

Students who have given at least one year's whole time service in H.M. Forces or other recognised work of National Importance will receive an additional special allowance as follows: 1st year, £25; 2nd year, £20; 3rd and 4th years, £15 p.a.

After passing the final State Examination in General Nursing a number of nurses are accepted for midwifery training in the Council's Hospitals in preparation for the examination of the Central Midwives' Board.

Further particulars and forms of application from the Matron. (1180)

THE ROYAL SEA-BATHING HOSPITAL MARGATE
There are immediate vacancies for Four **Staff Nurses.** Salary in accordance with the Rushcliffe Scale, with full board, laundry and all uniform provided. Apply Matron (977)

BERWICK INFIRMARY AND DISPENSARY BERWICK-ON-TWEED
(36 Beds)
Required **Trained Nurse.** Night suty. Salary as Rushcliffe Scale. F.S.S. in force. Apply, with references. Matron. (1074)

SOUTHAMPTON CHILDREN'S HOSPITAL
Staff Nurse required, R.S.C.N. Salary according to Rushcliffe Scale. F.S.S.N. in force. Apply to Matron, giving full particulars of training. (1075)

NOTTINGHAM HOSPITAL FOR WOMEN
Staff Midwives, S.R.N., S.C.M. required. Salary and conditions of service in accordance with the Rushcliffe Scale, together with uniform and full residential emoluments. Apply, with particulars of training and experience to Matron. (1077)

THE BOLTON ROYAL INFIRMARY LANCS.
(270 Beds)
Staff Nurses (Male or Female) required. Excellent opportunities for State Registered Nurses to gain experience in Surgical Nursing. Salary, emoluments, superannuation (F.S.S.) and conditions of service in accordance with Rushcliffe Scales. Applications, stating age and particulars of experience to be addressed to Matron. (1081)

HULL ROYAL INFIRMARY
Staff Nurses (Ward and Departmental) required Rushcliffe Scale. Federated Superannuation Scheme. Apply, Matron. (x1087)

KENT COUNTY COUNCIL COUNTY HOSPITAL DARTFORD COUNTY HOSPITAL, CHATHAM
Staff Midwives, S.C.M., or S.C.M. and S.R.N. (resident), required at the above-named Hospitals.
Salary according to service and qualifications within the appropriate Rushcliffe scales:—
(a) S.R.N. and S.C.M.—£140 to £180 a year, plus long service increments, where applicable.
(b) S.C.M. only—£120 to £170 a year, plus long service increments where applicable.
Full residential emoluments. Uniform. Superannuation. Medical examination necessary.
Application forms and particulars from the Matron at the Hospital, concerned to whom completed applications should be sent.
County Hall, W. L. PLATTS,
Maidstone. Clerk of the County Council.
January 9th, 1947. (1101)

KENT COUNTY COUNCIL COUNTY HOSPITAL, FARNBOROUGH
Staff Mental Nurse (female) (non-resident), required at the above named hospital.
Salary according to service within the appropriate Rushcliffe scales £140 to £180 per annum, plus long service increments where applicable and living out allowance of £80 per annum. Additional £10 a year if S.R.N., as well as qualified Mental Nurse. Uniform. Superannuation.
Application form and particulars from the Matron at the Hospital to whom completed applications should be sent.
County Hall, W. L. PLATTS,
Maidstone. Clerk of the County Council.
January 9th, 1947. (1103)

KENT COUNTY COUNCIL COUNTY HOSPITAL, ORPINGTON
TUBERCULOSIS SERVICES
Staff Nurses, S.R.N., required for the Tuberculosis Unit. Salary according to service within the appropriate Rushcliffe scales £130 to £170 a year, plus long service increments where applicable with full residential emoluments. Uniform. Superannuation. Medical examination necessary
Application forms and particulars obtainable from the Matron at the Hospital, to whom completed applications should be sent.
County Hall, W. L. PLATTS,
Maidstone. Clerk of the County Council.
January 9th, 1947. (1105)

THE GORDON HOSPITAL VAUXHALL BRIDGE ROAD LONDON, S.W.1
AFFILIATED TRAINING SCHOOL—(102 Beds)
Charge Nurses, resident or non-resident, are required for the above surgical hospital which is re-opening in March, 1947. The scope of work is to be widened in the near future, and will provide valuable post-graduate experience. The hospital is a modern building with an up-to-date Nurses' Home. Revised Rushcliffe Scale. Apply to Matron, stating age, training school, etc., and giving Matron's name for reference. (1135)

KENT AND CANTERBURY HOSPITAL CANTERBURY
Staff Nurses required Salary and emoluments in accordance with the Rushcliffe Scale. Federated Superannuation Scheme in force. Apply with full particulars and Matron's name for reference, to the Matron at the above address. (978)

COUNTY BOROUGH OF IPSWICH
ISOLATION HOSPITAL
FOXHALL ROAD, IPSWICH

Required at the above Hospital:—

Staff Nurses (either trained or to take Fever Training).

Student Nurses. (Approved Training School for S.R.F.N. Certificate).

Salaries according to Rushcliffe recommendations.

Application forms and further details may be obtained from Matron. (973)

KENT COUNTY COUNCIL
WILLESBOROUGH HOSPITAL, NR. ASHFORD
COUNTY HOSPITAL, SHEPPEY
COUNTY HOSPITAL, ORPINGTON

Staff Nurses, S.R.N. (Resident or Non-Resident) are required at the above-named Hospitals.

Salary according to service within the appropriate Rushcliffe Scale £120—£160 a year (*a*) with full residential emoluments, or (*b*) meals whilst on duty and a living-out allowance of £80 a year in lieu of residential emoluments. Uniform. Superannuation. Medical examination necessary.

Application forms and particulars obtainable from the Matron at the Hospital concerned, to whom completed applications should be sent.

County Hall, W. L. PLATTS,
Maidstone. Clerk of the County Council.
January 9th, 1947. (1109)

ISLE OF ELY COUNTY COUNCIL

Applications are invited for the appointment of a **Staff Midwife** at the County Maternity Home, Wisbech. Salary and emoluments will be in accordance with the Rushcliffe Scale.

The post is superannuable and the successful candidate will be required to pass a medical examination. Applications, on forms to be obtained from the Matron, together with the names of two persons to whom reference can be made, should be submitted to the County Medical Officer, County Hall, March, not later than February 1st, 1947.

H. R. HAY,
County Medical Officer.
January 10th, 1947. (1132)

CLYDACH HOSPITAL
(25 Beds)

State Registered Nurse required immediately, theatre experience an advantage, but not essential if willing to learn. Salary and conditions in accordance with the Rushcliffe Scheme. Apply, with full particulars to Matron, Hospital, Clydach, Swansea. (1136)

WOKING AND DISTRICT VICTORIA HOSPITAL
PRIVATE PATIENTS' ANNEXE

Staff Nurse required with Theatre experience for Annexe with 12 beds for acute cases. Rushcliffe Scale of Salaries and Superannuation Scheme in force. Apply, Matron, Victoria Hospital, Woking, Surrey. (1141)

WOKING AND DISTRICT VICTORIA HOSPITAL
AFFILIATED TRAINING SCHOOL

Staff Nurses required for alternate day and night duty. Salary according to the Rushcliffe Scale. Superannuation Scheme in force.

Apply to Matron, Victoria Hospital, Woking, Surrey. (1142)

MONKWEARMOUTH AND SOUTHWICK HOSPITAL, SUNDERLAND

Theatre Staff Nurse required, 48-hour week and salary according to the Rushcliffe Scale. Uniform provided, F.S.S.N. in force. (1147)

HOLLAND COUNTY COUNCIL
PUBLIC ASSISTANCE COMMITTEE
APPOINTMENTS

The Committee invite applications for the appointment of **Staff Nurses** and **Assistant Nurses** at their Home for the Aged and Chronic Sick, Stukeley Hall, Holbeach.

Also **Staff Midwives** for the Maternity Unit of the **Myntling Home, 45a,** Pinchbeck Road, Spalding.

Salaries and conditions of service in accordance with the Rushcliffe Scales.

Applications should be forwarded to the Public Assistance Officer at the undermentioned address as soon as possible.

County Hall, H. C. MARRIS,
Boston. Clerk of the County Council.
11.1.47. (1139)

BIRMINGHAM ACCIDENT HOSPITAL AND REHABILITATION CENTRE
BATH ROW, BIRMINGHAM, 15.

Staff Nurses required. Salary according to the Rushcliffe Scale. Federated Superannuation Scheme in force. Application forms obtainable from the Matron. (995)

CUMBERLAND INFIRMARY
CARLISLE, CUMBERLAND

Staff Nurses required, salary in accordance with the Rushcliffe Scale. Federation Superannuation Scheme in force. Apply, giving full particulars to the Matron. (1015)

ROYAL SOUTH HANTS AND SOUTHAMPTON HOSPITAL

Staff Nurses required immediately for the above Hospital. Rushcliffe Scale of Salary. F.S.S. in force. Apply, with full particulars of training and experience to the Matron (1021)

MIDDLESEX COUNTY COUNCIL

PUBLIC HEALTH DEPARTMENT
STUDENT NURSES
TRAINING SCHOOLS FOR GENERAL NURSING

ASHFORD COUNTY HOSPITAL, MIDDLESEX.—Vacancies for 1.4.47.

CENTRAL MIDDLESEX COUNTY HOSPITAL, PARK ROYAL, N.W.10.—(a) Vacancies for 31.3.47.

CHASE FARM HOSPITAL, ENFIELD, MX.—Vacancies for 3.3.47.

HILLINGDON COUNTY HOSPITAL, UXBRIDGE, MX.—(a) Vacancies for 28.1.47 and 27.3.47.

NORTH MIDDLESEX COUNTY HOSPITAL, EDMONTON, N.18.—Vacancies for 3.3.47.

REDHILL COUNTY HOSPITAL, EDGWARE, MX. (a).

WEST MIDDLESEX COUNTY HOSPITAL, ISLEWORTH, MX.—Vacancies for 18.2.47.

Applications invited from single girls over 17 years of age or widows, for a THREE year course of training (plus three months' preliminary trial period) for the Preliminary and Final State Examinations in general nursing. Rushcliffe salary scales and service conditions applicable. Full residential emoluments. Unestablished appointments; medical examination; superannuation contributions payable by candidates over 18 years. Government special training allowances payable in addition to salary to certain candidates who are over 20 years, and have given at least one year's whole-time service in work of national importance.

At hospitals marked (a) nurses whose names are on supplementary part of State Register are also accepted for shortened courses of training for final State Examination. Immediate vacancies at Hillingdon and Central Middlesex County Hospitals.

Facilities exist in Council's service for midwifery training for candidates who pass final State Examination.

For forms and full particulars apply direct to Matron of Hospital where appointment is required.

Middlesex Guildhall,
Westminster, S.W.1.
(B.53b).

C. W. RADCLIFFE,
Clerk of the County Council.
(1170)

HERTFORDSHIRE COUNTY COUNCIL
HAYMEADS HOSPITAL
BISHOP'S STORTFORD
STAFF MIDWIVES

Applications are invited for the appointment of three **Staff Midwives,** State Registered, for the Maternity Unit, at Haymeads Hospital, Bishop's Stortford.

Salary and conditions in accordance with the Rushcliffe Committee's Report.

The appointments will be subject to the Local Government Superannuation Act, 1937, and the successful applicants will be required to produce a Medical Certificate.

Applications should be addressed to The Matron, Haymeads, Bishop's Stortford, as soon as possible.

January 1st, 1947 ELTON LONGMORE,
Clerk of the County Council.
(972)

LEWES, NEWHAVEN AND SEAFORD
JOINT HOSPITAL BOARD

Wanted for the Isolation Hospital, for Infectious Diseases, Newhaven, the following staff:—

Fully qualified General and Fever Trained **Nurse;** two **Assistant Nurses,** Fever Trained: **Probationer Nurse**

Salaries according to the Rushcliffe Scale, with uniform, board residence, etc.

Applicants, stating age, qualifications and previous experience, with copies of recent testimonials or names for reference must be sent to the Matron, Isolation Hospital, Lewes Road, Newhaven, Sussex, in plain sealed envelope, marked "Nurse," without delay.

Council Offices, C. G. MAINWOOD,
Newhaven, Sussex. Clerk to the Board.
7.1.47. (986)

BUXTON AND DISTRICT HOSPITAL
DERBYSHIRE

Vacancies for two **Staff Nurses** in March, a **Night Sister** in March. Also vacancies for **Probationer Nurses,** good standard of education. Rushcliffe recommendations. Apply, Matron. (1023)

MIDDLESEX COUNTY COUNCIL

Nursery Nurse required for residential training nursery in Hayes; must be certificated nursery trained or enrolled assistant nurse. Salary according to Ministry of Health's Scale. Unestablished staff. Applications (forms not provided), stating age, nationality, qualifications and experience, with copies of up to three recent testimonials, to the undersigned. Endorse envelope "Nurseries."

Middlesex Guildhall, W. C. RADCLIFFE,
Westminster, Clerk of the County Council.
S.W.1 (B.67). (x1161)

MIDLAND HOSPITAL
(FOR HOMOEOPATHIC AND GENERAL TREATMENT)
EASTCOTE GRANGE
NR. HAMPTON-IN-ARDEN, WARKS.
(14 miles from Birmingham, between Hampton-in-Arden and Knowle)

Assistant Nurses urgently required. Rushcliffe recommendations in force. Transport provided to 'bus route (half hourly service). Apply Matron. (417)

THE GENERAL INFIRMARY AT LEEDS

Enrolled Assistant Nurses, Male and Female required for the Brotherton Wing for Private Patients. Salary according to the Rushcliffe scale. Apply with full particulars and two names for reference to Matron, General Infirmary at Leeds. (698)

MOUNT VERNON HOSPITAL
NORTHWOOD, MIDDLESEX
(35 minutes from Baker Street Station)

There are vacancies for **Pupil Assistant Nurses** in the Preliminary Training School, which is to be opened at the above Hospital in March, 1947. Pupils will be received between the ages of 18 and 35. Application for training should be made to Matron. (712)

THE EVELYN NURSING HOME
CAMBRIDGE

Two **Assistant Nurses** required for busy Nursing Home. Rushcliffe Scale of Salaries. Apply Matron. (569)

CHIPPENHAM & DISTRICT HOSPITAL
WILTS.

Assistant Nurse required. **Probationer** also required. Good experience for a girl wishing to train later. Rushcliffe scale of salaries. Apply Matron. (795)

ROMSEY AND DISTRICT HOSPITAL
HAMPSHIRE
(28 Beds)

Assistant Nurses required, two of them, for night duty. Rushcliffe Scale of salaries, use of uniform, and F.S.S.N. optional if enrolled. Apply, with names for reference, to Matron. (798)

LONDON CHEST HOSPITAL
VICTORIA PARK, LONDON, E.2.

Enrolled Assistant Nurses required, for increase of Staff to re-open wards. Good experience given in nursing of Chest diseases. Rushcliffe scale of salary and Federated Superannuation Scheme in force.

Apply with full particulars to Matron. (x248)

CITY GENERAL HOSPITAL, LEICESTER

(550 Beds)
TRAINING SCHOOL FOR MALE AND FEMALE NURSES IN GENERAL TRAINING
PRELIMINARY TRAINING SCHOOL

There are vacancies for the next schools of Student Nurses, February, May, August, November, 1947. The course of training includes preparation and facilities for taking the examination of the General Nursing Council.

Rushcliffe salaries and conditions. Superannuation scheme in force.

MATERNITY DEPARTMENT
TRAINING FOR PART I C.M.B. EXAMINATION

There are vacancies for the next schools of Pupil Midwives, April, May, October, 1947.

Rushcliffe salaries and conditions. Superannuation scheme in force.

Apply to Matron (910)

CITY OF LEEDS
PUBLIC HEALTH DEPARTME
Enrolled and **Intermediate Female A**
Nurses (Non-resident) required. Sa
conditions of service in accordance w
Rushcliffe Scale. Apply Matron, St
Hospital (North), Beckett Street, L

HERTFORDSHIRE COUNTY COU
"WELFIELD," HATFIELD

Assistant Nurses required in Home
and sick female cases (72 beds). Salary
to Rushcliffe Scale.

The Local Government Superannua
1937, applies. Medical certificate requi

Apply in writing, giving details of pas
to Matron, "Welfield," Welfield Road,

NORTHWOOD, PINNER AND DIST
HOSPITAL
PINNER ROAD, NORTHWOOD, M

Assistant Nurses required imm
F.S.S. and Rushcliffe Scale of salary.
Matron.

THE GENERAL INFIRMARY AT L

There are vacancies at Castleford,
ton & District Hospital for **Assistant**
Salary according to the Rushcliffe
Uniform is provided. Apply with full
lars and two names for reference to
General Infirmary at Leeds.

HUDDERSFIELD ROYAL INFIRM

Enrolled Assistant Nurses required,
according to Rushcliffe Scale. Apply,
particulars to Matron.

COUNTY BOROUGH OF SOUTH
ASSISTANT NURSE

One female **Assistant Nurse** requ
mediately for the V.D. and Skin
Pilkington Road, Southport. Salary
and working conditions, in
ance with the recommendations
Rushcliffe Committee. An extra
of £20 per annum is payable to
ployed at this hospital.

Applications to be sent to the
Charge.

LANCASHIRE COUNTY COUNC

Enrolled Assistant Nurses required
Withington Hospital, Appley Brid
Wigan. (371 beds, 280 non-pulmonary
children, 91 pulmonary).

Salary and emoluments according to
cliffe Scale.

The hospital is well equipped and
regularly by Consultant Surgeons. Goo
tional facilities are provided and two
passes to Wigan are allowed each week.

Selected candidates will be required
medical examination and to contribu
superannuation fund.

Applications with copies of two testim
be forwarded to the Matron, Wrightington
Appleyn Bridge, near Wigan.
County Offices, Preston.
January 2nd, 1947.

CITY AND COUNTY OF BRISTO
STAPLETON AND EASTVILLE INSTIT
COMPLETE TRAINING SCHOOLS
ASSISTANT NURSES

Applications are invited for the posts of
Nurses who are already enrolled or have
for admission to the Roll, at the above In
which are complete training schools for
Nurses. Salary and conditions of
accordance with the Rushcliffe Co
recommendations. viz., £90 by £5 by £1

The appointments are subject to the p
of the Local Government Officers' Super
Act, 1937, and successful candidates
required to undergo a medical examinati

There is a well-equipped Nurses' Hom
grounds of the Stapleton Institution,
nursing staff work a 48 hour week. U
provided. Applications, giving full parti
age, experience, etc., together with Matro
and address for reference, to be sent to the
Stapleton Institution, 200, Manor Road, F
Bristol, or to the Matron, Eastville In
Eastville, Bristol, 1.

A. PICKARD,
Director of Social W
Methodist Church Schoolroom,
Old King Street, Bristol, 1.

SOMERSET COUNTY COUNCI

Assistant Nurse required.

Appropriate salary in accordan
Rushcliffe Scales.

Applications to The Matron, Cou
torium, Wincanton, Somerset.

THE WELLINGBOROUGH HOSPI
DODDINGTON ROAD, WELLINGBO

Assistant Nurses required for alter
and night duty. Rushcliffe scale of
Apply Matron.

GRAVESEND & N. KENT HOSPI
GRAVESEND, KENT
(150 Beds)

Assistant Nurses required for day
duty. Rushcliffe salaries. Apply Ma

EEDS
EPARTMENT
Female A
ired. Ed
ordance w
latron, St.
Street, Le

NTY COUN
ATFIELD
in Home
s). Salary
superannuat
cate requir
tails of pas
ield Road,

AND DIST
L
WOOD, M
ired imm
of salary.

AY AT L
Assistant
Rushcliffe
y with full
ference to
s.

L INFIRM
required.
. Apply,

F SOUTH
URSE
urse requ
and Skin
. Salary
s, in
endation
able to

to the

TY COUNC
required
pley Bride
ulmonary

cording to

pped and
reons. Goo
and two
each week.
required
contribut

two testim
rightington

OF BRISTO
LE INSTIT
SCHOOLS
URSES
the posts of
led or have
e above Ins
schools for
ions of w
chcliffe Co
£5 by £15
ct to the p
ers' Superan
candidates
l examinati
urses' Hom
nstitution,
week. Un
g full parti
with Matron
sent to the
or Road, Fe
astville Ins

PICKARD,
of Social W

COUNCIL
accordance
ron, Coun
t.

H HOSPITA
LLINGDON
for alterat
scale of

for Hospit
KENT

for day
Apply Ma

CITY AND COUNTY OF BRISTOL
PLETON AND EASTVILLE INSTITUTIONS
OMPLETE TRAINING SCHOOLS FOR ASSISTANT NURSES
PUPIL ASSISTANT NURSES

plications are invited for the posts of **Pupil stant Nurses** at the above Institutions which mplete training schools for Assistant Nurses. wo-year course of training will be given in aration for the General Nursing Council ination for admission to the Assistant s Roll. Salary and conditions of service in dance with the Rushcliffe Committee's mendations, *i.e.*, first year £55 per annum, d year £65 per annum.
re is a well-equipped Nurses' Home in the ds of the Stapleton Institution, and the g staff work a 48 hour week. Uniform is ded.
didates should apply to the Matron, Staple- Institution, 200 Manor Road, Fishponds, , or the Matron, Eastville Institution, ille, Bristol, 5.

A. PICKARD,
Director of Social Welfare.

dist Church Schoolroom,
King Street, Bristol, 1. (751)

KETTERING GENERAL HOSPITAL
Assistant Nurse required for **Maternity** Applications to be made to the n. (x49)

MIDDLESEX COUNTY COUNCIL
rsery Nurse required for residential ing nursery in Hayes; must be certifi- nursery trained or enrolled **assistant** Salary according to **Ministry of** lth's scale. (Improved salary scales under deration). Unestablished staff. Applica- (forms not provided), stating age, uality, qualifications and experience, copies of up to three recent testimonials the undersigned. Endorse envelope rseries."
lesex Guildhall, C. W. RADCLIFFE,
inister. Clerk of the County Council.
. (A.135) (x72)

MIDDLESEX COUNTY COUNCIL
following temporary, unestablished esident staff is required for day ries:—
rsery Nurses, districts required, Hayes, ford, West Drayton. Must be certificated ery trained nurses.
rsery Assistants, districts required, ndon, Hayes, Hanworth, Ruislip and Drayton, Staines. Must have had not than two years' experience in a ery in a private household or a war-time ery.
staff should be prepared to help with training of nursery students if required so.
lary for the above appointments according Ministry of Health's scale.
plications (forms not provided) stating nationality, qualifications and experi- and area preferred, with copies of up ree recent testimonials, to the under- d. Endorse envelope "Day Nurseries."
lesex Guildhall. C. W. RADCLIFFE,
inister. Clerk of the County Council.
. (A.136). (x73)

CITY OF LEEDS
PUBLIC HEALTH DEPARTMENT
olled and Intermediate **Female Assistant** (resident and non-resident) required. and conditions of service in accordance the Rushcliffe Scale. Apply Matron, St. ge's Infirmary, Rothwell, Nr. Leeds. (1115)

HULL ROYAL INFIRMARY
olled **Assistant Nurses** required. Salary ding to the Rushcliffe Scale. Apply, with full ulars and two names for reference to Matron. (x1088)

ING GEORGE'S SANATORIUM FOR SAILORS
AMSHOTT PLACE, LIPHOOK, HANTS.
plications are invited from **Assistant** Rushcliffe scale and F.S.S.N. Op- ity for qualifying for T.A. Certificate. Matron. (x980)

LEICESTERSHIRE COUNTY COUNCIL
SWORTH PARK INFIRMARY AND ELTON MOWBRAY INFIRMARY
Complete Training Schools for Assistant ses approved by the General Nursing Council).
re are vacancies at the above Infirmaries **Pupil Assistant Nurses.** Two years' Salary, sick pay allowances, etc., in nce with the Rushcliffe Report.
ly, stating full name, age, giving l particulars of education, etc., and for- g copies of two recent testimonials to Director of Public Assistance, 6, St. 's, Leicester (1113)

CITY OF LEEDS
PUBLIC HEALTH DEPARTMENT
ST. JAMES'S HOSPITAL
ale **Nursing Assistants** (resident or non- nt) required for Mental Wards. Salary onditions of service in accordance with ushcliffe Scale.
ly Matron, St. James's Hospital, 9. (1119)

MIDDLESEX COUNTY COUNCIL
PUBLIC HEALTH DEPARTMENT
STUDENT NURSES
CLARE HALL COUNTY HOSPITAL, SOUTH MIMMS, BARNET, HERTS.
HAREFIELD COUNTY HOSPITAL, HAREFIELD, MX.
DUAL TRAINING IN GENERAL AND TUBERCULOSIS NURSING

Candidates must be single girls over 17 years of age, or widows. Four year course. First two years spent at Sanatorium training for Preliminary State Examination and Tuberculosis Association Certificate. Students are then transferred, in accordance with their own choice, to one of Council's affiliated general hospitals for completion of training in preparation for Final State Examination in general nursing.

Rushcliffe salary scales and service conditions; salary while at Sanatorium £60 first year, £70 second year. Resident. Unestablished. Medical examination. Superannuation contributions payable by students over 18 years.

NOTE I.—Government special training allowances payable in addition to salary to certain candidates who are over twenty years and have given at least one year's whole-time service in work of national importance.

NOTE II.—ADDITIONAL service allowance of £40 paid on completion of two years' training in tuberculosis nursing.

Application forms and further particulars obtainable from Matron of hospital where appointment required.

Middlesex Guildhall, Westminster, S.W.1. (E.56).

C. W. RADCLIFFE,
Clerk of the County Council. (1166)

COUNTY BOROUGH OF BRIGHTON
SOCIAL WELFARE DEPARTMENT

Assistant Nurses (Female), enrolled or intermediate, resident or non-resident, required at Elm Grove Home, 250, Elm Grove, Brighton. Salary and conditions in accordance with Rushcliffe recommendations. Apply, Matron, "K" Block, Elm Grove Home.

Public Offices, Prince's Street, Brighton, 1.

HORACE WEBB,
Director of Social Welfare Services.

January 7th, 1947. (x1034)

CITY OF OXFORD
City Isolation Hospital, Abingdon Road (32 beds)

Applications are invited for the vacant posts of **Assistant Nurses** for the nursing of tuberculosis patients at the above hospital.

The salary payable and conditions of service are in accordance with the Rushcliffe Report.

Apply to the Matron, City Isolation Hospital, The Slade, Headington, Oxford.

City Isolation Hospital, The Slade, Headington, Oxford (80 beds)

Applications are invited for the posts of **Student Nurses** at the above Hospital which is approved as a training school for Fever Nurses. The salary payable and the conditions of service are in accordance with the Rushcliffe Report. Apply to the Matron at the above Hospital.

Town Hall, Oxford.

HARRY PLOWMAN,
Town Clerk. (1044)

CITY HOSPITAL SOUTH
GRAFTON STREET, LIVERPOOL, 8

Assistant Nurses required, resident or non-resident, with two years' hospital experience. Salary and emoluments in accordance with the Rushcliffe Report. Apply, Matron. (1061)

CITY OF NOTTINGHAM
SOCIAL WELFARE DEPARTMENT
APPOINTMENT OF NURSERY NURSES

Applications are invited from certificated **Nursery Nurses** who are urgently required at the Social Welfare Committee's Residential Nurseries.

The salary scale is £70 per annum, rising by annual increments of £5 to £80 per annum, plus residential emoluments, including the use of uniform, which are valued for superannuation purposes at £75 per annum. The cost of living bonus is at present £29 5s. 0d. per annum.

The posts are subject to the provisions of the Local Government Superannuation Act, 1937, and the successful applicants will be required to pass a medical examination.

Applications, accompanied by not more than three recent testimonials, should be sent at once to the Matron, Mrs. D. Oates, Children's Homes, 51 Hartley Road, Nottingham.

The Guildhall, Nottingham.

J. E RICHARDS,
Town Clerk and Director of Social Welfare.

January 7th, 1947. (1005)

ROYAL WEST SUSSEX HOSPITAL
CHICHESTER
(274 Beds)

Staff Nurses required, also enrolled **Assistant Nurses** and **Student Nurses.** Preliminary training school. Rushcliffe scale of salaries and F.S.S.N. in force. Apply, with references to Matron. (990)

BERKSHIRE COUNTY COUNCIL
GENERAL VACANCIES

Applications are invited for the following appointments:—

Female Assistant Nurses at the Maidenhead, Newbury, Wallingford, Wantage, Windsor and Wokingham Institutions.

Female Nursing Assistants with knowledge of M.D. Nursing at Easthampstead and Bradfield Certified Institutions.

Salaries for the above posts are paid in accordance with the Rushcliffe recommendations.

Applications to be made on forms obtainable from the County Public Assistance Officer, 3 Abbot's Walk, Reading. (1152)

KENT COUNTY COUNCIL
COUNTY HOSPITAL, DARTFORD
COUNTY HOSPITAL, ORPINGTON
COUNTY HOSPITAL, PEMBURY
NR. TUNBRIDGE WELLS

Applications are invited from **Assistant Nurses** who are on the Roll of Assistant Nurses or are applying to the General Nursing Council for admission to the Roll, for appointments at the above Hospitals.

Salary according to service and qualifications within the appropriate Rushcliffe scale (a) Enrolled Assistant Nurses £90 to £160 a year; (b) Intermediate Assistant Nurses £75 to £100 a year with full residential emoluments, or meals whilst on duty and a living out allowance of (a) £80 a year, or (b) £70 a year, in lieu of residential emoluments.

If required to work on Tuberculosis Wards, an additional £10 a year is payable. Uniform. Superannuation. Medical examination necessary.

Application forms and particulars obtainable from the Matron at the Hospital concerned, to whom completed applications should be sent.

County Hall, Maidstone.

W. L. PLATIS,
Clerk of the County Council.

January 9th, 1947. (1102)

KEIGHLEY & DISTRICT VICTORIA HOSPITAL
KEIGHLEY, YORKSHIRE, WEST RIDING
(146 Beds)

Two Enrolled **Assistant Nurses** required. One for private patients' Ward, and one for Junior Relief Night duty. Rushcliffe Scale of salaries in force. Apply, with full particulars to Matron. (1124)

ROYAL MANCHESTER CHILDREN'S HOSPITAL, CONVALESCENT HOME
CLIFTON DRIVE NORTH
LYTHAM ST. ANNES
(30 Beds)

Assistant Nurse required immediately for Night Duty. Rushcliffe salary scale. Apply, with full particulars of experience and names for reference, to Matron at above address. (1127)

CITY OF NORWICH ISOLATION HOSPITAL
(TRAINING SCHOOL FOR FEVERS)

Student Nurses wanted for Fever training, age 18 to 25 years, salary in accordance with Rushcliffe recommendations. Apply to the Matron, City Isolation Hospital, Bowthorpe Road, Norwich. (931)

BRADFORD ROYAL INFIRMARY SCHOOL OF NURSING
(RECOGNISED BY THE GENERAL NURSING COUNCIL)
(498 Beds)

Preliminary Training School. Vacancies March, May, September, and November 1947 for three months' course prior to 3 years' general training. Age of entry 18-32 years.

Domestic Pupils. Well educated girls accepted for training at the Bradford Royal Infirmary may obtain preliminary experience in the administrative departments prior to entering Nursing School—age 17 years.

Nurses on a Supplementary Register who wish to qualify for the Final State Examination in General Nursing are accepted for 2 years' General Training.

Apply—Lady Superintendent. (764)

ST. MARY'S HOSPITAL, PADDINGTON W.2.

Required for duty in a Children's Convalescent Home in extensive grounds nearest station Bagshot) a worker able to help with the supervision of children, with the cooking of their meals if necessary, and to deputise for the Sister in Charge when off duty. An Enrolled Assistant Nurse might well consider. Write or call, the Matron. (961)

THE GENERAL HOSPITAL
ST. HELIER, JERSEY
APPROVED TRAINING SCHOOL FOR NURSES

Required, **Student Nurses.** Three years' training. Resident Sister Tutor. Rushcliffe Scale of Salary.

Apply, to Matron. (307)

ROYAL DEVON AND EXETER HOSPITAL
EXETER
(VOLUNTARY HOSPITAL—325 Beds)

Immediate vacancies for **Student Nurses,** aged 18 to 30.

Preliminary Training School and two resident Sister Tutors.

Rushcliffe scale of salaries and Federated Superannuation Fund in force.

Limited number of vacancies for girls of 17.

Apply to the Matron. (199)

ROYAL WATERLOO HOSPITAL FOR CHILDREN AND WOMEN
WATERLOO ROAD, LONDON, S.E.1.
(RECOGNISED TRAINING SCHOOL)

Applications are invited from well educated girls for 3½ years' training as **Nurses.** Minimum age 17 years. Preliminary training school in existence. Part of the training will be spent at the Seamen's Hospital, Greenwich. Salary £40, £45, £50 and £60. Uniform provided. Holiday and sick allowance given. Forms of application may be obtained from the Matron. (90)

HUDDERSFIELD ROYAL INFIRMARY
(321 Beds)

There are vacancies for **Student Nurses** of good education. The course at the Preliminary Training School is for three months followed by three years' training in the Wards.

Salary according to Rushcliffe Scale with usual emoluments. Federated Superannuation Scheme in force. Nurses who have passed the Final State Examination in Children's and Fever Nursing may take a two years' general training. Apply to the Matron. (39)

DEWSBURY AND DISTRICT GENERAL INFIRMARY

Recognised Training School for Nurses with Preliminary Training School attached.

There are vacancies for Probationer Nurses, aged 18-30. A good standard of education is required. Salary £55-£65-£75 paid from commencement and full uniform provided.

Duties in the Wards are for a 96-hour fortnight. Work in the Wards is undertaken after a three months' course in the Preliminary Training School and the training lasts for three years. Nurses are coached throughout by a Resident Sister Tutor.

There are also a limited number of vacancies for Nurses who are on one of the Supplementary Registers of the General Nursing Council for two years' training.

Applications to be addressed to The Matron, from whom all further information may be obtained. (158)

EAST SUFFOLK AND IPSWICH HOSPITAL
(400 Beds)
(Training School for Nurses Recognised by the General Nursing Council)

Students accepted for general training 2½ years. (Reduced period for those already trained as children's or fever nurses). Courses commence February, May, August and November. For further particulars apply to Matron. (303)

GLASGOW ROYAL INFIRMARY
(860 Beds)

Student Nurses required. Vacancies February 17th, April 4th and August 1st, 1947. Preliminary Training School Course three months. Candidates must be well educated, of good health, and at least 18 years of age. Nurses on Supplementary Registers accepted for three years' training, immediate vacancies.

Apply to Matron. (227)

Student Nurses (Female 18-30 years) required at the Worcestershire Mental Hospital, Barnsley Hall, Bromsgrove (12 miles from Birmingham). Previous experience not necessary. Salary in accordance with the Rushcliffe Scale commencing at £75 per annum plus £75 residential emoluments. Rota of 4 days on duty followed by two days off duty. Four weeks' annual leave on full pay. Free training given for Certificate in Mental Nursing, leading to salary as Staff Nurse of £140 plus emoluments £100 with subsequent increments. Excellent prospects of promotion. Appointment is pensionable. Staff Social Club open to all members.

Apply by letter to Medical Superintendent. (371)

ROTHERHAM HOSPITAL
VOLUNTARY GENERAL HOSPITAL
(150 Beds)
APPROVED TRAINING SCHOOL FOR NURSES

There are vacancies for **Student Nurses** (age 18 to 30). Training lasts for three years. Nurses are coached throughout by a resident Sister Tutor.

Rushcliffe Scale: first year, £55; second year, £65; third year, £75; with full board residence, uniform and laundry. Forty-eight hour week.

28 days' annual holiday on full salary and board allowance given.

There are also vacancies for nurses who are on the Fever and Children's Registers of the General Nursing Council, when training is for two years.

Apply, Matron, Rotherham Hispital, Doncaster Gate, Rotherham. (127)

SHEFFIELD CITY GENERAL HOSPITAL

Student Nurses accepted for training, age 18-30 yrs. Two months' preliminary course. A good standard of education is required. Opportunity for full training in Midwifery after State Registration. Rushcliffe Scale of salary and conditions of service. Apply to Matron. (487)

BOROUGH GENERAL HOSPITAL
GENERAL AND MIDWIFERY TRAINING SCHOOL
(Bed Complement—496)

Applicants are invited for the undermentioned appointment:—

Female Student Nurses—Next Preliminary Training School course commences on February 3rd, 1947. Shortened course of training is given for candidates with certain previous nursing experience.

Salary and conditions of service are in accordance with the recommendations of the Rushcliffe Report, including a 48 hour week with 4 weeks' annual leave. A Staff Representative Council has been inaugurated. Ward Orderlies and Ward Maids are employed to undertake all domestic duties.

All further particulars concerning this appointment can be obtained by writing to the Matron, Borough General Hospital, Southampton.

H. C. MAURICE WILLIAMS,
Medical Officer of Health.
(450)

ISOLATION HOSPITAL,
NORTHOWRAM HALL, HALIFAX, YORKS.

Wanted urgently, **Student Nurses** for Fever Training. Apply to Matron for full particulars. (830)

GREAT YARMOUTH GENERAL HOSPITAL
APPROVED TRAINING SCHOOL

Vacancies for **Student Nurses.** Aged 18 to 30 years. Good standard of education required. Rushcliffe Scale of Salaries. Uniform. For further particulars apply to Matron. (814)

ESSEX COUNTY HOSPITAL
COLCHESTER VOLUNTARY HOSPITAL
(260 Beds)
COMPLETE TRAINING SCHOOL FOR NURSES
MODERN NURSING HOME

There are vacancies for **Student Nurses.** Applicants must be between the ages of 17 and 35 years. Students spend 8 weeks in the Preliminary Training School before entering the wards. Nurses on the Supplementary Registers are accepted as Second Year Nurses for two years' training. Modified block system of theoretical training to be adopted shortly. Rushcliffe Scale of Salaries and conditions of service are in force. Applications to be made to the Matron. (628)

ST. ANDREW'S HOSPITAL
(For Nervous and Mental Disorders)
NORTHAMPTON

There are vacancies for well educated young women as **Student Nurses.**

The Hospitals i a Training School approved by the General Nursing Council, and Nurses are eligible to sit for the Certificate of Proficiency in Mental Nursing after a period of three years' training.

Commencing salary £75 per annum, increments in accordance with Rushcliffe Scale, with board, lodging and uniform. Applications to the Medical Superintendent. (669)

NORTH RIDING INFIRMARY
MIDDLESBROUGH

Student Nurses required from 18 to 30 years of age, must be well educated. Salary and conditions according to Rushcliffe Scale. S.F.N. nurses accepted for reduced period of training. Apply for application forms to Matron. (x55)

THE ALEXANDRA HOSPITAL
(CHILDREN'S ORTHOPAEDIC)
STOCKWOOD PARK, LUTON

There are vacancies for **Probationer Nurses** aged from 17 years for 1 or 2 years' training. Suitable for girls leaving school prior to taking up general training, Froebel training, or massage. Lectures given in Anatomy and Physiology. Nursing and management of children. Salary £30 and £35 p.a. increasing to £65 p.a. at the age of 18. For particulars apply to Matron. (x38)

THE LEICESTER ROYAL INFIRMARY AND CHILDREN'S HOSPITAL
(600 Beds)

There are vacancies for **Staff Nurses** for Out Patients' Department, Theatres, and General Ward. Apply Matron. (816)

LORD MAYOR TRELOAR HOSPITAL
ALTON, HANTS.
(400 Beds)
Orthopaedic Training School and Affiliated for General Training

Student Nurse vacancies.

Candidates of good education are accepted for training in accordance with the requirements of the General Nursing Council and the Joint Examination Board of the British Orthopaedic Association and the Central Council for the Care of Cripples.

Forms of application may be obtained from Matron. (723)

MILLER GENERAL HOSPITAL
GREENWICH HIGH ROAD, S.E.10.
(172 Beds)

Vacancies for **Student Nurses** for general training—3½ years; age 18-32; Preliminary Training School—Resident Sister Tutor; must be well educated. Rushcliffe scale of salaries. Apply to Matron. (x13)

THE ROYAL CANCER HOSPITAL (FREE)
(Incorporated under Royal Charter)
FULHAM ROAD, LONDON, S.W.3.
(156 Beds)

Affiliated Training School. Recognised by the General Nursing Council for England and Wales.

There are vacancies for **Student Nurses,** age 18 to 30. Salary, first year, £40 per annum; second year £45 per annum. Uniform provided. Lectures by medical staff and Sister Tutor. Applications to be made to the Matron. (x5)

ESSEX COUNTY COUNCIL HOSPITAL
BROOMFIELD, NEAR CHELMSFORD
(Affiliated Training School)

Student Nurses required. Apply to the Matron. (x146)

DERBYSHIRE ROYAL INFIRMARY
DERBY
(416 Beds)

Student Nurses required, ages 18-30. Secondary School girls with School Certificate preferred. Good health and physique essential. Height 5ft. 4in. and over. Apply with full particulars to Matron. (x6)

THE COVENTRY AND WARWICKSHIRE HOSPITAL, COVENTRY
APPROVED TRAINING SCHOOL FOR NURSES

There are vacancies for **Probationer Nurses** age 17½ to 32 years.

Salary according to the Rushcliffe Scale.

Preliminary Training Course of nine weeks.

Apply for full particulars to Matron and Superintendent of Nurses. (x12)

GROVELANDS HOSPITAL, SOUTHGATE

Vacancies occur for **Probationer Nurses** who can be received 1 year before the entry age for general training. Salary £40 p.a. with board, residence, uniform and laundry. Subsequent arrangements can be made for entry into the Training School of the Royal Northern Hospital if desired. Applicants who should not be less than 17 years of age, should apply to the Matron, Grovelands Hospital, Southgate, N.14. (x7)

NEWCASTLE CITY MENTAL HOSPITAL
GOSFORTH, NEWCASTLE-UPON-TYNE, 3

Female Student Nurses required. Salary commencing at £70 rising by annual increments to £160, and on promotion to £200 with emoluments of board, lodging, laundry and uniform. Appointments are subject to deductions under the Asylums Officers' Superannuation Act, 1909. Applications for temporary post from suitable married women will be considered. Forms of application may be obtained from the Matron. (x56)

THE LONDON CLINIC
20 DEVONSHIRE PLACE, W.1 and 149 HARLEY STREET, W.1.

Charge Nurse required. Salary in accordance with the recommendations of the Rushcliffe Report. Applications, accompanied by Matron's name for reference, to be forwarded to the Matron, 20 Devonshire Place, W.1. (658)

MIDDLESEX COUNTY COUNCIL

Student Nurses (female) required by MIDDLESEX COUNTY COUNCIL at Middlesex Colony, Certified Institution, Harper Lane, Shenley, Nr. St. Albans, Herts. Recognised training school for mental nurses. Salary, etc., governed by appropriate Report of Rushcliffe Committee. Subject to satisfactorily passing a medical examination, candidates will be placed on the established staff, when it will be obligatory to contribute under the provisions of the Asylums and Certified Institutions (Officers' Pensions) Act, 1918. Applications giving particulars of age, etc., enclosing copies of two recent testimonials to Acting Medical Superintendent "D," at the Colony. (x8)

ROYAL ISLE OF WIGHT COUNTY HOSPITAL
(117 Beds)

Student Nurses required for P.T.S.

There are also vacancies for **Nurses** on the Supplementary Register for two years.

Applications to Matron. (x103)

CITY ISOLATION HOSPITAL, CARDIFF
(Training School for Fever Nurses Approved by the General Nursing Council)

There are vacancies for **Student Nurses.** A good standard of education is required. Salary and conditions according to the Rushcliffe Recommendations. Apply to Matron. (759)

THE LONDON HOMOEOPATHIC HOSPITAL
GREAT ORMOND STREET, W.C.1

(A Recognised Training School for Nurses) now has vacancies for **Student Nurses** who are urgently needed for the re-opening of Wards. High percentage of passes in all State Examinations

Apply Matron (788)

LUTON AND DUNSTABLE HOSPITAL
LUTON, BEDS.
(214 Beds)
FEDERATED SUPERANUATION SCHEME IN FORCE

Student Nurses required, for increase in Staff. Salary and emoluments according to the Rushcliffe Scale. For further particulars and application forms, apply to the Matron. (x40)

THE ROYAL NATIONAL THROAT, NOSE AND EAR HOSPITAL
GRAYS INN ROAD, LONDON, W.C.1.
AND GOLDEN SQUARE, W.1.

(Affiliated to the Royal Free Hospital, Cardiff Royal Infirmary and Hampstead General Hospital)

There are vacancies in the Preliminary Training School for **Student Nurses** at the above Hospitals. Nurses may qualify for an additional certificate in Ear, Nose and Throat surgery. Applications to Matron. (x11)

CONNAUGHT HOSPITAL
WALTHAMSTOW, LONDON, E.17
RECOGNISED TRAINING SCHOOL

There are vacancies, for increase of staff, for well-educated **Student Nurses.** Four years' training, inclusive of trial period. Central Preliminary Training School. Salary, uniform, etc., according to Rushcliffe Scale. Federated Superannuation Scheme in force.

Apply for forms and particulars to Matron. (x34)

THE NATIONAL HOSPITAL
QUEEN SQUARE, W.C.1.

(For the Relief and Cure of Diseases of the Nervous System including Paralysis and Epilepsy)
(Affiliated General Training School for Male and Female Nurses)

There are vacancies in the January School. For particulars, apply to the Matron. (x137)

ROYAL NORTHERN HOSPITAL
HOLLOWAY, N.7.
STUDENT NURSES

Candidates of good education between the ages of 18 and 33 are received into the Preliminary Training School for nine weeks' training (without fees) before entering the Wards. Salary, superannuation and conditions of service in accordance with the Rushcliffe scale. On completion of four years' training selected nurses have the opportunity of training for the C.M.B. examination. Apply to Matron for full particulars and dates of earliest vacancies. (x2)

HORSHAM HOSPITAL, SUSSEX

Student Nurses required urgently. Rushcliffe Scale in force. Apply Matron.

Vacancies exist for **Assistant Nurses.** Apply, with details of experience, to Matron.

Junior Sisters required, S.R.N. Rushcliffe and F.S.S.N, in force. Apply Matron. (768)

LONDON CHEST HOSPITAL,
VICTORIA PARK, LONDON, E.
Affiliated Training School

Student Nurses required, age Vacancies in Central Preliminary School. Good standard of education Rushcliffe Salary Scale. £60 first second year.

Apply for full particulars to Matr

COUNTY BOROUGH OF SOUTH
NEW HALL HOSPITAL, SCARIS
(Fever 103 beds, Sanatorium 34 b
STUDENT NURSES

Applications are invited from gi 17½ or over for vacancies at the hospital. Salary:—1st year £55, year £65, 3rd year £75, and cond service are in accordance with the Rus of the Nurses' Salaries Committee.

Apply by letter to the Matron, New Hospital, Scarisbrick.

QUEEN MARY'S HOSPITAL FOR
EAST END
STRATFORD, E.15
RECOGNISED TRAINING SCHO

Probationer Nurses required. Well age 17½ to 30 years. Four years' training cliffe Scales. Superannuation Scheme provided. Midwifery, Part 1, can be fourth year.

Apply by letter, or personally, any Matron.

LANCASHIRE COUNTY COUNC

Student Nurses required for two years at the Wrightington Hospital, Appley Wigan. (371 beds, 280 non-pulmonary children, 91 pulmonary). Salary and according to the Rushcliffe Committee rising at the end of one year's service gether with board, lodgings and laundry at £75 per annum for superannuation In addition a service allowance of £40 two years completed service.

The hospital is affiliated with three hospitals, and nurses take their Preliminary Examination at Wrightington before the general hospital. The hospital is well and is visited regularly by consultant

Good recreational facilities are provided free 'bus passes to Wigan are allowed Selected candidates will be required medical examination, and if 18 years contribute to the Superannuation fund.

Applications, with copies of two testim be forwarded to the Matron, Wrightington Appley Bridge, near Wigan.

County Offices, Preston.

January 3rd, 1947.

SAINT MARY'S HOSPITAL FOR W
AND CHILDREN
WHITWORTH PARK, MANCHES
Teaching Hospital for Gynaecology
Paediatrics to the Medical Sch
Victoria University of Manche

Vacancies at present for Student

The Nurses' Training School is a the following Hospitals:—

Batley General Hospital, Birkenhead Hospital, Huddersfield Royal Infirm caster Royal Infirmary, North Londo tal, Oldham Royal Infirmary, Salfo Hospital.

Candidates accepted are prepared years' general training including the nary State Examination of the Gene ing Council.

Special experience in children's gynaecological theatre training.

Conditions according to the recommendations.

Applications to the Matron.

CENTRAL MENTAL HOSPITAL, NR. WARWICK

There are vacancies at the above **General Nurses** aged 18-35 years, wishing for the State Examination in Mental for which the course is two years.

Salary and conditions of service are in with Rushcliffe Scales. Apply to the

PONTEFRACT GENERAL INFIR
AND THE HYDES HOSPITA
(Training School for Nurses Appro the General Nursing Council—(119

Student Nurses required. Applica be between 17 and 30 years of age good standard education. Salary to Rushcliffe Scales.

Apply with full particulars to Ma

DONCASTER ROYAL INFIRM

There is a limited number of vac **Student Nurses** of good education to Preliminary Training School on January Reduced period of training for Children Trained Nurses on the Supplementary Apply to Matron.

CUMBERLAND INFIRMARY
CARLISLE, CUMBERLAND

Student Nurses required, salary ance with the Rushcliffe Scale. must be well educated, girls alread Supplementary Registers are accepted years. For further particulars, and tion forms, apply to the Matron.

EDWARD VII HOSPITAL, WINDSOR
TRAINING SCHOOL FOR NURSES
are vacancies for well educated Nurses. Eight weeks in Preliminary School. Salaries in accordance with Scale:—
year, £55; 2nd year, £65; 3rd year,
ications should be addressed to the from whom further information may med. (x171)

BLACKBURN & EAST LANCASHIRE ROYAL INFIRMARY
(248 Beds)
Nurses required, age 17½-30. Three course. Salary £55, £65, £75, with and full residential emoluments. are vacancies in the Preliminary School commencing March 31st.
are also limited vacancies for State Fever or Children's Nurses for two training.
for particulars to Matron. (x234)

MIDDLESEX COUNTY COUNCIL
HOLFIELD HOSPITAL FOR NERVOUS AND MENTAL DISORDERS, LONDON, S.W.17
Nurses (female), minimum age 17½. Salary in accordance with the Rush-Report on Mental Nurses, viz., £75 rising by annual increments to £85 with board, lodging, laundry and valued at £75 p.a.
dates aged 20 or over, with at least s full time service in work of Importance are eligible for Government training grants during service (1st £5 p.a.). Four weeks' annual holiday. training school for Mental Nurses, ining and tuition given for Mental Qualifications with opportunities of n. A 3 shift system is in operation. ss single fare from home to the will be refunded to successful s after taking up appointment. well equipped Nurses' Home. Hospital is situated in London, 30 minutes ring Cross, employs all modern forms ment for Nervous and Mental Dis-
Write for application form to the (A.813). (x180)

LONDON COUNTY COUNCIL
Nurses (men, aged 20 to 35) re- Rushcliffe Committee wages scale ing at 47s. a week, with board, and laundry free if resident; 74s. a non-resident; (plus quarterly grant 10s. a week for men leaving H.M. work of national importance). Ad- single cash payments of £10, £20 made during training. Uniform full training course for mental nursing . If otherwise suitable preference registered disabled persons. Apply l Superintendent, Claybury Hospital, Bridge, Essex. (3418). (x421)

THE BOLTON ROYAL INFIRMARY
TRAINING SCHOOL FOR NURSES
VED BY THE GENERAL NURSING COUNCIL—(245 Beds)
Nurse places are available at the above School. Applicants must be between 17½ years of age, and of good standard of Intending candidates are advised to y application.
tions from Student Nurses registered on supplementary State registers will also ered for two years' general training. rmation as to conditions of service and in the Nursing Profession may be from the Matron. Interviews with e students or parents may be arranged tment. (1082)

COUNTY BOROUGH OF WEST HAM
HEYTONSTONE HOSPITAL
WHIPPS CROSS ROAD
LEYTONSTONE, LONDON, E.11
STUDENT NURSES (Female)
es exist for the above posts. period—four years. Minimum age— Salary—first year—£55 per annum; ar—£65 per annum; third and fourth 5 per annum; plus free board, lodging, and uniform.
eks' annual holiday with pay. Service are in accordance with the Rushcliffe dations.
Cross Hospital is a large general hospital attractive surroundings on the edge of rest and is within three quarters of an rney from fashionable shopping centres est End of London. Excellent social are available including bathing pool, rt and hairdressing saloon.
tions should be sent to the Matron at the r these posts, which are also governed regulations made by the Council from time. (1045)

THE INFIRMARY, STOCKPORT
RECOGNISED TRAINING SCHOOL
(Voluntary)
inary Training School vacancies occur May, September, November, 1947. three years' training. Age o. 1-32 years. Apply Matron. (957)

NUNEATON GENERAL HOSPITAL
(VOLUNTARY HOSPITAL—110 Beds)
Student Nurses vacancies exist. Age between 18 and 30 years. Good standard of education required. Nurses on supplementary children or Fever Register accepted as second year Nurses. Salary according to Rushcliffe Scales.
Apply to Matron. (x438)

CREATON SANATORIUM, NORTHAMPTON
Student Nurses Male and Female required for T.A. Certificate. Rushcliffe scale and conditions. Apply, Matron. (1054)

STROUD GENERAL HOSPITAL
STROUD, GLOS.
COMPLETE TRAINING SCHOOL
Student Nurses. Vacancies for March 1st, June 1st, Sept 1st. Modern Nurses Home. Preliminary Training School to be opened shortly. Applications to Matron. (1056)

CHELTENHAM GENERAL AND EYE HOSPITALS
(167 Beds)
There are vacancies for **Student Nurses** for increase of staff. A good standard of education is required.
Nurses on Supplementary Children or Fever Registers accepted for two years' training, 18 to 30 years.
Salary according to Rushcliffe Scale.
Applications should be made to the Matron who will give further information. (953)

THE BIRMINGHAM ACCIDENT HOSPITAL AND REHABILITATION CENTRE
PRELIMINARY TRAINING COURSE
There are vacancies in the above named Hospital for **Student Nurses.** Two years' course.
The Syllabus includes all subjects required for the Preliminary State Examination. Lectures will be given by the Medical Officers and Lectures and Demonstrations by the Sister Tutor and Ward Sisters.
After passing the Preliminary State Examination, students will move to Affiliated Schools for completion of training.
Salary, 1st year, £55, with uniform; 2nd year, £65 with uniform.
For particulars, apply to the Matron, The Birmingham Accident Hospital and Rehabilitation Centre, B'ham, 15 (996)

WEMBLEY HOSPITAL
WEMBLEY, MIDDLESEX
STUDENT NURSES
There are vacancies for **Student Nurses** including a limited number for candidates who are already on one of the Supplementary registers and whose training period is reduced to two years. For full particulars and application forms, apply to the Matron. (1008)

COUNTY BOROUGH OF MIDDLESBROUGH
WEST LANE ISOLATION HOSPITAL
STUDENT NURSES
Applications are invited for the position of **Student Nurse** at the above Hospital for two years' fever training.
Candidates should be of good education and 18 years of age.
Salary and conditions of service are in accordance with the recommendations of the Rushcliffe Nurses' Committee Report.
Applications should be sent as soon as possible to the Matron, West Lane Isolation Hospital, Middlesbrough.
Municipal Bldgs., E. C PARR.
Middlesbrough. Town Clerk.
January 6th, 1947. (1013)

CITY OF LEEDS
PUBLIC HEALTH DEPARTMENT
ST. JAMES'S HOSPITAL
STUDENT NURSES
There are vacancies for candidates in the Preliminary Training School for March next. Candidates on the Supplementary parts of the Register are accepted for two years' training. Apply to the Matron, for prospectus and application form. (1120)

THE ROYAL SEA-BATHING HOSPITAL MARGATE
There are immediate vacancies for ten **Student Nurses.** Salary in accordance with the Rushcliffe Scale, with full board, laundry, and all uniform provided. Fees, expenses, etc., for Preliminary State Examination paid by Hospital. Excellent Orthopaedic experience. Affiliated training for General Certificate. Apply Matron (976)

CENTRAL MENTAL HOSPITAL
NR. WARWICK.
RECOGNISED TRAINING SCHOOL FOR MENTAL NURSES
Female **Student Nurses** required. Must be healthy and well-educated, aged 17 to 35 years, special attention will be given to teaching. Rushcliffe Scale of salary is in force commencing £75 per annum, with board, washing and uniform value £75 per annum. Free transport provided to and from Leamington and Warwick.
Application forms can be obtained from the Matron. (x1091)

REDRUTH, CORNWALL
CAMBORNE-REDRUTH MINERS' AND GENERAL HOSPITAL
COMPLETE TRAINING SCHOOL FOR NURSES
(154 Beds)
PRELIMINARY TRAINING SCHOOL
There are vacancies for **Student Nurses.** Modified Block System. Resident Tutors. Applications to be made to Matron by those desirous of being placed on the March School list. (1080)

ST. RICHARD'S HOSPITAL
CHICHESTER, SUSSEX
(Approved Training School for General State Register and Roll of Assistant Nurses).
Applications are invited from young women interested in Nursing as a Career, for admittance to the Preliminary Training Schools, commencing February 17th. Minimum age of entry 17½ years. Salary according to Rushcliffe Scale, i.e., first year £55, second year £65, third year £75, plus residential emoluments. Special Government allowances to applicants who have served at least one year on work of National Importance and were 20 years or over before leaving such work. Forms of application obtainable from the Matron.
T. C. HAYWARD
Clerk of the West Sussex
County Council.
(1092)

NURSES WANTED
20 words 5/- and 1/- for every additional 4 or part of 4 words.

Administrative Relief Sister required. Rushcliffe scale of salary and F.S.S.N. & H.O. Scheme in force Apply to Matron, The Victoria Hospital for Sick Children, Park Street, Hull, with full particulars and Matrons' names for reference. (932)

A **Matron,** with knowledge of Institutional work required for a Home for 15-17 blind men, at Forest Hill, S.E.23. One with experience of Blind an advantage. Some knowledge of sick nursing essential. Age 40 to 50 years. Apply: **The Indigent** Blind Visiting Society, 51 Denison House, 296 Vauxhall Bridge Road, S.W.1. Telephone No 5813 Victoria. (998)

Assistant Nurse required for small Fever Hospital. Rushcliffe Salary Scale. Apply with reference to Matron, Isolation Hospital, Hinckley, Leics. (583)

Assistant Nurse required for small Fever Hospital. Rushcliffe Salary Scale. Apply with reference to Matron, Isolation Hospital. Melton Mowbray, Leics. (586)

Assistant Nurse required for small Fever Hospital. Rushcliffe Salary Scale. Apply with reference to Matron, Isolation Hospital, Blaby, Leics. (587)

Assistant Nurses required for General District Nursing work. Salary on the Rushcliffe scale. Apply, with particulars to Matron, Nurses' Home, Howards Road, Plaistow, E.13. (703)

Assistant Nurse required. Latest scale salary, etc. Hospital near 'bus and station. Apply Matron, Cottage Hospital, Alton, Hants. (1086)

Cornwall, S.R.N. or S.E.A.N with maternity experience required immediately for alternate night and day duty. Salary 3 gns. or £2 10s. weekly, resident. Also **S.R.N.** required from May for several months' holiday duty Salary 3 gns. weekly Apply Matron, Penmance Nursing Home, Falmouth. (867)

Departmental Sisters, S.R.N., C.M.B., resident, required by MIDDLESEX COUNTY COUNCIL at ENFIELD HOUSE, 19 Chase Side Crescent, Enfield, Mx., a general mixed institution, to act as Deputy Matron. Salary and conditions of service in accordance with the Report of the Rushcliffe Committee, plus £20 p.a. discretionary allowance. Established and pensionable staff, subject to medical examination. Apply to Matron, at above address, giving full particulars of present and past positions, age, training, qualifications, etc. (B.23). (884)

DEVONSHIRE NURSING ASSOCIATION
District Nurse Midwives required for the following areas General nursing and midwifery duties undertaken.
Tawstock, Accommodation in rooms. Car supplied and maintained.
Bishopsteignton, Cycling area. Small cottage available.
Christow, Accommodation in rooms. Car supplied and maintained.
Chulmleigh, Accommodation in rooms. House allocated when built.
Colebrook, Possibility of unfurnished house.
Barnstaple. Midwife required. Accommodation in rooms.
Apply to the County Superintendent, 28, Pennsylvania Road, Exeter. (846)

Ear, Nose and Throat Ward Sister required. Rushcliffe scale of salary and F.S.S.N. & H.O. Scheme in force. Apply to Matron, The Victoria Hospital for Sick Children, Park Street, Hull, with full particulars and Matrons' names for reference. (935)

Experienced **Nannie** required for year old baby boy—only child—help kept. Apply Mrs. Morris, 54 Cumberland Court, Marble Arch, W.1. 'Phone: Paddington 9932 or Museum 3448. (626)

General **District Nurse** required (Queen's preferred). Also **Assistant District Nurse.** Cyclists. Resident or non-resident. Rushcliffe conditions. Apply:—The Superintendent, Slough Nursing Association. (643)

Holiday Relief Sister required. Rushcliffe scale of salary and F.S.S.N. and H.O. Scheme in force. Apply to Matron, The Victoria Hospital for Sick Children, Park Street, Hull, with full particulars and Matrons' names for reference (934)

Maternity Ward Extension—**Staff Midwives.** Wheatley Scale of salaries. Vacancies immediate. Uniform provided. Apply Matron, Eastern General Hospital, Seafield Street, Leith, Edinburgh, 6. (803)

Maternity Ward Sister for Day Duty; **Senior Night Sister** for Labour Ward and **Junior Night Sister** for Maternity Unit. Salaries Wheatley Scale. Apply Matron, Eastern General Hospital, Seafield Street, Leith, Edinburgh, 6. (801)

Nannie wanted for baby boy, 15 months. Help kept. Good wages and excellent home. Modern self contained nursery, every convenience.—Fass, 28 Kingsgate Avenue, London, N.3. (1039)

Nannie or **Mother's Help** wanted to look after 8 week old baby. Small modern house, comfortable home Write for appointment, Freedman, 33 Tithe Walk, Watford Way, N.W.1. (1111)

Night Sister in Sole Charge required at Gateshead Mental Hospital, Stannington, Near Morpeth, Northumberland (350 beds). Must be qualified in Mental and General Nursing. Salary according to Rushcliffe Scales. Applications to Medical Superintendent. (727)

Nurses, S.R.N., Post Graduate Training in Thoracic Surgery, Ward and Theatre Lectures and Clinical Demonstrations, certificate on completion of one year's course, commencing February 1st, 1947. Wheatley Scale. Apply Matron, Eastern General Hospital, Seafield Street, Leith, Edinburgh, 6. (802)

Nurses required at small Isolation Hospital, Hucknall Road, Basford, Nottingham. Rushcliffe salary. Apply Matron. (821)

Nurses, Assistant or untrained, required immediately for small Nursing Home for chronic non-mental invalids Salary: Rushcliffe scale. Apply: Secretary, Emsborough House, Colleton Crescent, Exeter. (1148)

Nursery Nurses, college trained, required for staff of Babies' Home and Training College. Salary according to experience. Apply in writing, with full particulars, to the Matron, Edinburgh Home for Babies and School of Mothercraft, 30 Colinton Road, Edinburgh. (1042)

Physiotherapists, non-resident, are required at Set. Nicholas L.C.C. Hospital, Tewson Road, Plumstead, S.E.18. Must be Chartered Physiotherapists holding M.E. and L.E.T. Certificates. Salary—£270 - £12 10s. - £345 a year. Regard may be had to previous experience in fixing the commencing point on the salary scale. Other things being equal, preference is iven by the Council to registered disabled persons. Apply to Matron of Hospital. (80). (959)

Plymouth. West of England Nurses Co-operation, 4 Thorn Park Terrace. State registered **Nurses,** Enrolled **Assistant Nurses** and **S.R.N. with S.C.M.** required for private nursing. Apply Superintendent. (285)

Queen's, Middlesbrough, Queen's Nurses urgently needed. General nursing. Cyclists. New Rushcliffe Scale Salaries. Apply Superintendent, Queen's Nurses' Home, Middlesbrough, Yorkshire. (304)

Queen's Nurse or State Registered **Nurse** to qualify for Roll or temporary State Registered **Nurse** to work on General District. Day off weekly. Apply 80 Nichols Square, Hackney Rd., E.2. (509)

Queen's Nurse/Midwife required. Residence in comfortable Nurses' Home. F.S.S. Preferably with Gas and Air Certificate. Apply Matron, Salford Royal District Nurses' Home, The Crescent, Salford, 5. (752)

Queen's Key Training Home, Willesden District Nursing Association. First Assistant Superintendent required to help train candidates for Queen's Roll. Good midwifery experience and Health Visitor's Certificate necessary. F.S.S. and Rushcliffe Scale. Apply Superintendent W.D.N.A., 17-19, Park Avenue, Willesden, N.W.2. (x98)

Queen's Nursing Sisters required for maternity work. F.S.S. and Rushcliffe Scale. Apply Superintendent, Willesden District Nursing Association, 17-19, Park Avenue, N.W.2. (x99)

Queen's Nurses, also **S.R.N.** to qualify for **Queen's Roll. Rushcliffe scale salary. F.S.S. Day off weekly. Cyclists. Apply Superintendent, 79 Beaconsfield Road, Harrow.** (x18)

Queen's.—Vacancies in March for State Registered Nurses wishing to qualify for the Queen's Roll. Key Training Home. Rushcliffe Scale Salary. Cyclists preferred. Apply Superintendent, Kensington District Nursing Association, W.8. (x605)

Queen's. Two State Registered Nurses required end of March to qualify for the Queen's Roll. Apply, Superintendent, Worcester City Nursing Association, Nursing Institute, Worcester. (1002)

Queen's Nurses. General Nursing only. Non resident. Must make own living arrangements. One needed with motor car for rural areas. Car allowance £75 per annum. Rushcliffe salary scale. F.S.S. Apply Superintendent, Croydon Nursing Service, 8 Katharine Street, Croydon. (1064)

Queen's. S.R.N.'s required to train as Queen's Nurses. Associate training Home. Suitable two friends. Vacancies April. Rushcliffe salary scale. Apply Superintendent, Croydon Nursing Service, 8 Katharine Street, Croydon. (1065)

Required efficient **Nurse-Attendant.** One invalid. Reference essential. A comfortable home. Apply by letter, Miss Dickinson, Burnham Wood, Welwyn, Herts. (1068)

Theatre Sister required. Rushcliffe Scale of salary and F.S.S.N. and H.O. Scheme in force. Apply to Matron, The Victoria Hospital for Sick Children, Park Street, Hull, with full particulars and Matrons' names for reference. (936)

Sister-in-Charge, for few chronic invalids; not necessarily S.R.N.; Rushcliffe scale; could be retired; C. of E.; Berks.; state salary, references.—Box No. 1006, the "Nursing Times," St. Martin's Street, London, W.C.2. (1006)

Sister required. Latest scale salary, etc. Hospital 31 beds, near 'bus and station. London line—Matron, Cottage Hospital, Alton, Hants. (1085)

Sister required. S.R.N. Salary in accordance with Rushcliffe Scale. F.S.S. in force. Apply Matron, Liverpool Radium Institute, Myrtle Street. (672)

Staff Nurse (R.F.N.), required for small Fever Hospital. Rushcliffe salary scale. Superannuated post. Apply with reference to Matron, Isolation Hospital, Hinckley, Leics. (582)

Staff Nurse, (R.F.N.) required for small Fever Hospital. Rushcliffe Salary Scale. Superannuated post. Apply Matron, Isolation Hospital, Melton Mowbray, Leics. (584)

Staff Nurse, (R.F.N.) required for small Fever Hospital. Rushcliffe Salary Scale. Superannuated post. Apply with reference to Matron, Isolation Hospital, Blaby, Leics. (585)

Staff Nurses and **Assistant Nurses** with some experience required. Salary in accordance with Rushcliffe Scale. Apply, Matron, Bradford City Sanatorium, Grassington, Skipton, Yorks. (969)

STAFFORDSHIRE COUNTY NURSING ASSOCIATION

GENERAL NURSING

Queen's Sisters required.

Uttoxeter. Five employed, one required. Comfortable accommodation. Cyclist.

Bucknall. Two employed, one required. Live separately. Cyclist/Motorist or willing to learn.

Coseley. Three employed, one required. Share furnished Home.

MIDWIFERY AND GENERAL NURSING

Cheadle, N. Staffs. Two employed, one required. Cyclist. Live separately.

Streetly, Nr. Birmingham. Three employed, one required as addition. Live separately. Cyclist/Motorist.

WHOLE-TIME MIDWIVES

Darlaston, South Staffs. Two required. Share comfortable Home. Cyclists.

DISTRICT NURSE-MIDWIVES

Leigh and Croxden, Nr. Uttoxeter, Rural area. Combined work. Motorist. (Car owner if possible—good allowance). Rooms.

Sherstone, S. Staffs. Single district. Cyclist. Rooms.

DISTRICT MIDWIVES

Norton Canes, Nr. Cannock. Single district. Cyclist. Rooms.

Coseley. Six employed, one required. Cyclist. Rooms.

Chasetown, Nr. Walsall. One required (three employed). Cyclist. Live separately.

Hednesford One required, two employed. Live separately. Rooms. Cyclist/Autocyclist.

Rugeley. Two employed, one required. Own living arrangements. (873)

Urgently required, experienced **Queen's Sister** to take complete charge of Branch District Midwifery Home. District Midwives. General **District Nurses'** for Central Home. New Rushcliffe Scale salaries. F.S.S. Motorists and cyclists. Apply, Superintendent, District Nursing Association, Widnes. (835)

Staff Nurses required R.S.C.N. Rushcliffe scale of salary and F.S.S.N & H.O. Scheme in force. Apply to Matron, The Victoria Hospital for Sick Children, Park Street, Hull, with full particulars and Matrons' names for reference (933)

Trained Nurse, S.R.N., C.M.B., wanted for small Maternity Unit. Apply Matron, Balfour Hospital, Kirkwall. (1003)

Wanted resident **Night Nurse,** under the Two qualified resident or non-resident **Assistant Masseuses required. Salary as per S.H.A. scale. Superannuation scheme Knowledge of rehabilitation work desirable, but not essential. Apply House Governor, West Norfolk and King's Lynn General** Hospital, King's Lynn. (x23)

Two State Registered **Nurses** required with C.M.B., for Stamford House Nursing Home, Westwood, Scarborough. Rushcliffe Scale salary. Apply with particulars to Matron. (512)

Two **Ward Sisters** required. Salary and conditions in accordance with the Rushcliffe Scale. Applications, giving particulars of age, qualifications and experience to be sent to Matron, Bradford City Sanatorium, Grassington, Skipton, Yorkshire. (970)

Vacancies for State Registered Nurses to qualify for Queen's Roll, F.S.S. and Rushcliffe Scale. Apply Superintendent, Willesden District Nursing Association, 17-19, Park Avenue, N.W.2. (x100)

Wanted Nurse Companion or **Nurse Attendant,** for elderly invalid lady, good strong lifter essential.—Mrs. D. C. T. Scott, Little Stover, Gerrards Cross, Bucks. (x78)

Ward Sister required with General Training and Mental Certificates (G.N.C. or R.M.P.A.). Salary—Wheatley Scale. Apply, with full particulars to Matron, Bangour Hospital, Broxburn, West Lothian. (1022)

Ward Orderlies (Women) reqd. by MIDDLESEX COUNTY COUNCIL at REDHILL COUNTY HOSPITAL, Edgware, Mx., and MIDDLESEX COUNTY MATERNITY HOSPITAL, Bushey Heath, Herts. Candidates should be interested in hospital work. Wage 69s. 6d. p.wk., plus temporary bonus (weekly rate for adults now 22s. 6d.). Unestablished. Non-resident. Uniform provided. For appointments at both hospitals, written application of personal between 10 and 12 noon, Mon.-Fri., to Matron, Redhill County Hospital, Edgware, Mx. (B.25). (885)

QUEEN'S SISTERS WANTED

The Rushcliffe Scale and F.S.S. have been adopted by the following Associations:

Brighton. Second and third Assistant Superintendents required, to assist in the training of candidates and in administration generally. Cyclists. Home.

East London. Second Assistant Superintendent required to assist in the training of candidates for the Queen's Roll. Cyclist. Home.

Lincolnshire (Lindsey). Second Assistant County Superintendent required to assist in administration and be prepared to undertake a certain amount of relief work in the County. H.V. Cert. essential. Cyclist and motorist.

West Sussex. Second Assistant Superintendent required. H.V. Cert. essential. Must be prepared to do emergency work when necessary. Good administrative experience. Motorist. Own living arrangements.

Chesterfield. Senior Nurse required under Superintendent. General work only undertaken. Comfortable Home

CORNWALL

Bodmin Two required. Own living arrangements.

Camborne. One of three. Separate living arrangements. General nursing and midwifery. Cyclist and motorist.

Falmouth. One of four required. Separate living arrangements. General nursing and midwifery.

Helston. Combined duties. Possibility of unfurnished flat.

St. Austell. One of three required. Live in Home. Cyclist and motorist.

St. Mawgan-in-Pydar, Nr. Newquay. Combined duties. Small furnished cottage. Car provided.

Truro. One with good experience. House to be provided in near future.

DERBYSHIRE

Brimington and Calow. District Nurse Midwife required, preferably with gas analgesia training. Rooms. Cycling area.

DEVONSHIRE

County Staff Sister required to be attached to Headquarters staff and assist with administration and relief duties.

Hatherleigh. Single district. Comfortable rooms available. Car supplied and maintained.

Newton Abbot. Double district, second required for general nursing and relief midwifery. Accommodation in rooms. Autocycle provided.

ESSEX

York House, Dagenham, Assistant Superintendent and Midwifery Teacher. Part 2 Training School.

Chingford. General nurse. Home for five nurses.

Purfleigh, Nurse Midwife. Furnished cottage and car provided.

Hornchurch. Midwife required. Own living arrangements.

Collier Row. Nurse Midwife. Own living arrangements or rooms.

Billericay. Nurse Midwife. Rooms. (All L.G.O.S. or F.S.S.)

NORTHAMPTONSHIRE

Staff required for following vacancies. Midwifery and general nursing undertaken. Motorists and cyclists. L.G.O.S. or F.S.S.

Long Buckby. Single district. Cyclist. Temporary accommodation available. Pleasant unfurnished house in April.

Rothwell. Single district. Country town. Comfortable accommodation at present. Council house applied for. Arrangements being made for the building of house for nurse.

Rushden. Urban district. Three employed. 2 friends required. Furnished Home with attendance available.

SHROPSHIRE

Atcham. Combined work. Single district. Furnished rooms. Car provided.

Bishops Castle. Combined work. Double district, two required. Comfortable furnished home. Two cars.

Munslow. Combined work. Single district. Furnished house. Car provided.

SURREY

Bagshot and Windlesham. Double district. District Nurse-Midwife required Windlesham area. Own living arrangements. Car provided.

Bramley, nr. Guildford. Single district, rural area. Car provided. General nursing and midwifery. Furnished house with housekeeper.

Chariwood, Nr. Horley. Single district, rural area. Car provided. General nursing and midwifery. Rooms.

Epsom Four employed, two required. One midwifery and one general nursing and relief midwifery. Suitable friends. Motorists and cyclists or willing to learn.

Molesey, Nr. Kingston. Double district, one required. General nursing only. Partly furnished rooms, live separately. Cyclist.

Nork, Nr. Epsom. Double district, one required. General nursing and midwifery. Cyclist and motorist, or willing to learn. Rooms.

Addingham, Nr. Ilkley, Yorks. Single district. Combined duties undertaken. Unfurnished cottage and car provided.

Clifton, Nr. Rugby. Single district. General nursing and midwifery undertaken. Motorist. Furnished cottage provided.

Gower, Glamorgan. Double district, one required. General nursing and midwifery, share furnished cottage. Motorist. Car provided.

Harlington Middlesex. Single district—vacancy February. General work only. Cyclist, allowance for own car. Own living arrangements.

Oldham, Yorks. Staff required under Superintendent. General work only undertaken. Cyclist. Home. Motorist, or willing to learn.

St. Bride's Major, Nr. Bridgend, Glamorgan. Rural district. General nursing and midwifery. Cyclist. Partly furnished bungalow provided.

Shoreham, West Sussex. Two required. General nursing and school work. Suit friends. Comfortable Home. Motorists and cyclists.

Southampton. Staff required under Superintendent. General nursing only. Cyclists. Home.

South Elmsall. One required to take charge of Maternity Ward.

Southwark, London. Staff required. General work only. Cyclists. Home.

Taunton, Somerset. Two required to undertake general nursing. Cyclists. Home.

Apply: Nursing Superintendent, Q.I.D.N., 57 Lower Belgrave Street, London, S.W.1.

See Displayed Advertisements for Superintendent, Kensington D.N.A., Assistant Superintendents for Staffordshire and Essex County Training Home and Bristol D.N.A., also staff for Hull. (1179)

MIDWIFERY

16/- per inch, minimum charge 10/-

KINGSTON-UPON-HULL CORPORATION
HEALTH DEPARTMENT
DISTRICT MIDWIVES' HOME

VACANCIES FOR PUPILS

Midwives' Training School for the Part II Examination of the Central Midwives' Board.

Salary and service conditions are in accordance with the Rushcliffe Report. All staff resident.

Vacancies: December 1st, 1946: March 1st, 1947: June 1st, 1947; and September 1st, 1947.

For details apply to Sister-in-Charge, Midwives' Centre, 33 Albion Street, Kingston-upon-Hull. (126)

LANCASHIRE COUNTY NURSING ASSOCIATION

Midwifery Training (Parts I and II, or Part II only) with salary (Rushcliffe). F.S.S and holiday allowance, offered to Queen's Nurses or State Registered Nurses willing to work in Lancashire as District Nurse-Midwives. Cyclists or motorists. Apply: Superintendent, 12 Ribblesdale Place, Preston. (147)

COUNTY BOROUGH OF B... TOWNLEYS HOSPITA...

Applications are invited from ... tered Nurses desirous of taking ... as Pupil Midwives.

There are immediate vacancie... Midwives willing to undertake Pr... nation of the Central Midwives' ...

The salary and conditions of ... be in accordance with the Rushcli... The appointments are subject to ... sions of the Local Government Se... Act, 1937, and to the selected ... passing a medical examination.

Forms of application may be ob... the Matron, Townleys Hospital, ... near Bolton, and should be retur... duly completed, as soon as possib...

Town Hall, PHILIP S. REN...
Bolton.

THE MATERNITY HOSPITAL A... HYDE TERRACE, LEEDS...
(115 Beds)

Pupils are prepared for the Part I ... of the Central Midwives' Board, Ru... of salaries. Approved arrangements ... in gas and air analgesia. For vacanc... The Matron.

SHEFFIELD CITY GENERAL ...
(SCHOOL OF MIDWIFERY—...)

Pupils accepted for training ... Facilities for Part II training and ... qualification easily available. ... for those who qualify to take ... Air Analgesic Course. Resident ... Rushcliffe Scale of salary. Apply ...

KINGSTON-UPON-HULL ... MUNICIPAL MATERNITY ... HEDON ROAD, KINGSTON-UPO...
(68 Beds)

VACANCIES FOR PUPI...

Approved as a Midwifery Training ... C.M.B. Rules (New Section B). Part ... ated with Kingston-upon-Hull Municip... Home District Midwifery Service ... Part II Training.

Free training in Midwifery given ... with or without previous experience. Salary and conditions of service ... with the report of the Rushcliffe Comm... Modern Nurses' Home, single ... Vacancies January 1, April 1, July 1, ...

For complete details, apply Matron ...

SOUTH SHIELDS GENERAL ... MATERNITY DEPARTM...

Pupil Midwives accepted for ... wifery Training in Modern Mater... ment (36 Beds). Salary in acco... Rushcliffe Scale. Facilities ... Training will shortly be availa... Borough. Modern Nurses' Hom... rooms. Applications to the Matro...

HAROLD AY...

THE MUNICIPAL GENERAL (E... HOSPITAL, BRADFORD...

State-registered Nurses prepared ... examination of the Central Midw... Also a limited number of Non-St... applicants.

Rushcliffe Scale of Salaries.

Courses commence February 1st ... 1947. Apply to the Matron.

GENERAL LYING-IN HOSP... YORK ROAD, LAMBETH, ...
MIDWIFERY TRAINING SC...

Pupils prepared for Part I Ex... the Central Midwives' Board. ... Scale of Salaries in force. Arrang... four approved Institutions for Pa... full particulars apply Matron.

MIDWIFERY TRAINI...
(FOR TRAINED NURS...)
ROYAL NORTHERN HOSP... HOLLOWAY, N.7.

Approved as a Midwifery Trai... (jointly with Guy's Hospital) by ... Midwives' Board for the First pa... ing. Salary and conditions of ... accordance Rushcliffe Scale. Fo... and dates of earliest vacancies ... Matron, Royal Northern Hospital, ... N.7.

MIDDLESEX COUNTY COU...
MIDWIFERY TRAINING SCHO...
PART I AND II OF CENTRAL M...
BOARD CERTIFICATE...

For particulars of vacancies ... County Council advertisement on ... iv.

Owing to pressure on spac... regret a number of adve... ments are held over unti... week's issue.

Neutralize excess acidity

One of the distressing symptoms which frequently accompanies pregnancy is recurrent nausea and vomiting.
An efficient antacid and gastric sedative will rapidly bring relief.
In this connection 'Milk of Magnesia' * Tablets offer a most acceptable and convenient remedy.
They are particularly helpful in alleviating morning sickness.

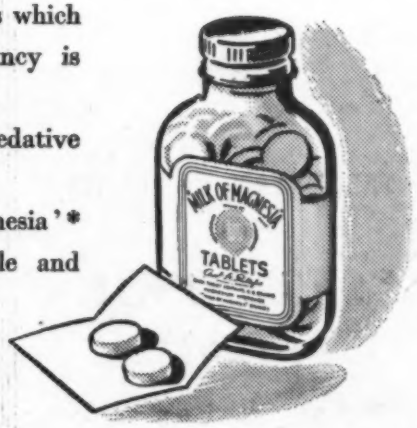

'MILK OF MAGNESIA' TABLETS

(Regd.)

THE CHAS. H. PHILLIPS CHEMICAL CO. LTD., 1, WARPLE WAY, LONDON, W.3

* *'Milk of Magnesia' is the registered trade mark of Phillips' preparation of magnesia.*

BENGUÉ'S BALSAM

A RELIABLE preparation for the relief of pain in chronic or acute

RHEUMATISM, GOUT

various forms of

NEURALGIA and NEURITIS
SCIATICA and LUMBAGO

VELTIT

EMOLLIENT CREAM

Recommended for Dry Irritation of the Skin, Cracked Lips and Fissures, Sunburn, Chapped Hands, Exposure to Wind, Babies' Skin, etc.

BENGUE & CO., LTD.,
Manufacturing Chemists,
MOUNT PLEASANT, ALPERTON, WEMBLEY

GOOD NEWS!

JESSOP'S LACTIC BARLEY MALT

(Patent No. 470031)

NOW AVAILABLE

It not being possible to obtain Cane Sugar to act as a carrier of Lactic Acid use is made of Barley Malt, the formula being as follows :—

Lactic Acid (British Pharmacopoeia)	... ...	2.0
Barley Malt Extract	"	50.0
Barley Malt Powder	"	48.0
	approx.	100.0

The Malts are made from pure English Barley, required under the Act 1928 and 1929. Barley malts have the value of converting a large amount of starch into Maltose and Dextrine, and is largely used in the manufacture of farinaceous foods to render them more digestible. (See "Martindale's Extra Pharmacopoeia," page 627, Vol. 1, 1936.)

It may be added that those who take LACTIC BARLEY MALT regularly, eat well, sleep well, and have freedom from aches or pains, so that this great yet simple Antitoxin gives and maintains perfect health, without the disadvantages of set-backs.

DIRECTIONS. Teaspoonful dissolved in hot water (not *boiling*) before, after, or during meals—may be also eaten as a sweetmeat packed in block as a solid extract.

IF YOU DO NOT ENJOY THE BEST OF HEALTH, TRY THIS VALUABLE PRODUCT.

Its general Medical Value would fill a small volume.
Lactic Barley Malt is a food product and not a Drug.
When packed, weight 8 ozs.
Packets 1/4 each. 4 packets 5/- post free.
If your Chemist or Health Stores are without it, we will supply direct.

Sole Manufacturers :

JESSOP'S LACTIC SUGARS LTD.

51, Wellington Road North, Hounslow, Middlesex. 'Phone : HOUnslow 2863

THE CONTROL OF SCABIES

with

'TETMOSOL' SOAP

'Tetmosol' Soap is a pleasantly perfumed soap tablet containing 5% tetraethylthiuram monosulphide—a powerful sarcopticide. Used regularly in the manner of ordinary toilet soap, it has proved especially useful for controlling outbreaks of scabies in families, schools, hospitals, asylums, etc., having a curative effect as well as preventing infestation.

There is no irritant effect on the skin and the method of use is simple and convenient so that the co-operation of scabies patients is readily secured.

'Tetmosol' Soap is issued in 3 oz. tablets, singly or in boxes of 36, and is obtainable from your usual suppliers.

Literature will be forwarded on request.

IMPERIAL CHEMICAL [PHARMACEUTICALS] LIMITED
THE RIDGE, BEECHFIELD ROAD, ALDERLEY EDGE, MANCHESTER

Ph. 155b

CALMIC SERVICE

Tried and proved successful in industrial welfare

The field of industrial medical welfare, as is well known, is a very severe testing ground. ORASULES ANTI-COLD COURSE (at that time only available in fluid form, and, restricted to industry) was tried out in a large number of factories over prolonged periods and the evidence accumulated revealed that successful immunisation can be confidently expected in 88.87 per cent. of the cases treated.

Prices to Industrial Medical Departments :

20 courses (minimum)	6/- per course
100 to 300 courses	5/9 per course
Upwards of 300 courses	5/6 per course

Above prices do not include Purchase Tax.
(Each course packed separately)
Literature gladly sent on request.

ORASULES
ORAVAC in capsule form

anti·cold course

CALMIC LIMITED, WESTHOUGHTON, LANCS.

Safe CONTROL OF THE NERVOUS SYSTEM

★

INDICATIONS

Nervous restlessness and exhaustion.

Hyper-Irritability of the nervous system.

Nervous Insomnia.

Neurotic Headaches.

Nervous state associated with the climacteric.

Dysmenorrhea.

★

RHYSO-VAL DRAGEES provide an effe answer to all nervous disorders brought by the mental stresses arising from prese conditions. A pure valerian extract of concentration, they should be given durin day to control mental fatigue, irritability, or at night to combat insomnia. The d are quick acting and both tasteless odourless.

Bottles of 100—4/6 including tax
Stocked by all Chemists

Rhyso·Va

VALERIAN DRAGE

SAMPLES ARE AVAILABLE TO CER S.R.N. AND WILL BE SENT FREE ON REQ

COATES & COOPER LT
NORTHWOOD · MIDDLESEX

"Nursing Times" Editorial and Publishing Offices: MACMILLAN & Co., ltd., ST. MARTIN'S STREET, LONDON, W.C.2. Telegrams: Publish, Lesquare, Lo Telephones. Editorial—WHItehall 7678; Advertisements—WHItehall 8831. Subscription rates (post free to any part of the world) are:—Twelve months, 19 Six months, 9s. 9d. Thre months, 4s. 11d. Special rate for College members—12 months, 13s., 6 months, 6s. 6d., 3 months, 3s. 3d. Single copies 4½d. post free. Self-binder to hold 26 issues, 6s. 9d. post free. Printed in Great Britain by E. T. HERON & Co., Ltd., at Tottenham Street, London, W.1. January 18,

n,
l-
n,
ge
he
a-
he

rse
rse
rse

e
es.

L
EM

n effo
ought a
presen
act of
during
ability.
The d
teless

g tax

la
G É
CERT
RECO

LT
EX

ce, Lo
s, 190
4d.
y 18,